

SURVEYOR'S CERTIFICATE

I, Charles S. Collins, being first duly sworn, depose and say that I have correctly surveyed and marked with proper monuments the lands shown on the annexed plat of which the following is a true and correct description.

Beginning at a 2 inch by 36 inch iron pipe set for an initial point in accordance with the laws of the State of Oregon from which the Section corner common to Sections 5, 6, 7, and 8 Township 30 South, Range 5 West of the Willamette Meridian, Douglas County, Oregon bears N 11° 37' E 1399.4 feet; thence S 38° 36' E 186.3 feet to a 3/4 inch iron pipe; thence S 31° 45' E 345.3 feet to a 3/4 inch iron pipe; thence S 87° 57' E 206.2 feet to a 3/4 inch iron pipe; thence N 9° 26' E 360.1 feet to a 3/4 inch iron pipe; thence S 70° 21' E 545.3 feet to a 3/4 inch iron pipe; thence N 8° 39' E 487.1 feet to a 3/4 inch iron pipe; thence S 70° 21' E 65.8 feet to a 3/4 inch iron pipe; thence S 0° 29' W 7.5 feet to a 3/4 inch iron pipe; thence S 88° 32' E 421.6 feet to a 3/4 inch iron pipe; thence S 0° 57' W 2634.3 feet to a 3/4 inch iron pipe; thence N 89° 23' W 1322.8 feet to a 3/4 inch iron pipe; thence N 0° 34' E 525.0 feet to a 3/4 inch iron pipe; thence N 89° 04' W 871.5 feet to a 3/4 inch iron pipe; thence N 0° 13' E 753.5 feet to a 3/4 inch iron pipe on the east right-of-way of the Pacific Highway thence along said right-of-way N 25° 18' E 342.8 feet to a 3/4 inch iron pipe thence N 27° 48' E 962.2 feet to the place of beginning and containing 102.003 acres more or less all situated in the William Weaver DLC No. 39 and Sections 7 and 8, Township 30 S, Range 5 W of the Willamette Meridian, Douglas County, Oregon.

Also a 50 foot roadway extending 25 feet each side of the following described center line:

Beginning at a point on the east right-of-way of the Pacific Highway 99 from which the corner common to Sections 5, 6, 7 and 8 Township 30 South, Range 5 West of the Willamette Meridian, Douglas County, Oregon bears N 10° 18' E 1299.2 feet; thence S 70° 21' E 1092.2 feet to a 3/4 inch iron pipe and containing 1.25 acres more or less all situated in Section 8, above written township and range.

Charles S. Collins
Charles S. Collins O.R.L.S. No. 176

Subscribed and sworn to before me this 8th day of September 1947

Ray A. H. [Signature] Notary Public for Oregon

My commission expires Dec 10 - 1949 19

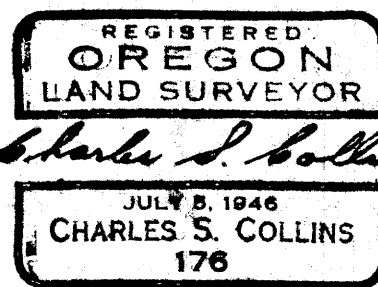

CERTIFICATE

I, Charles S. Collins, do hereby certify that this copy of March Plat 'A' has been compared by me with the original thereof and that it is a true and correct copy therefrom of the whole as platted and filed in the office of the county clerk for Douglas County, Oregon.

In testimony whereof I have hereunto set my hand and seal this 8th day of September 1947

Charles S. Collins
Charles S. Collins
Oregon Registered
Land Surveyor No. 176

10 Strip dedicated to public use for road

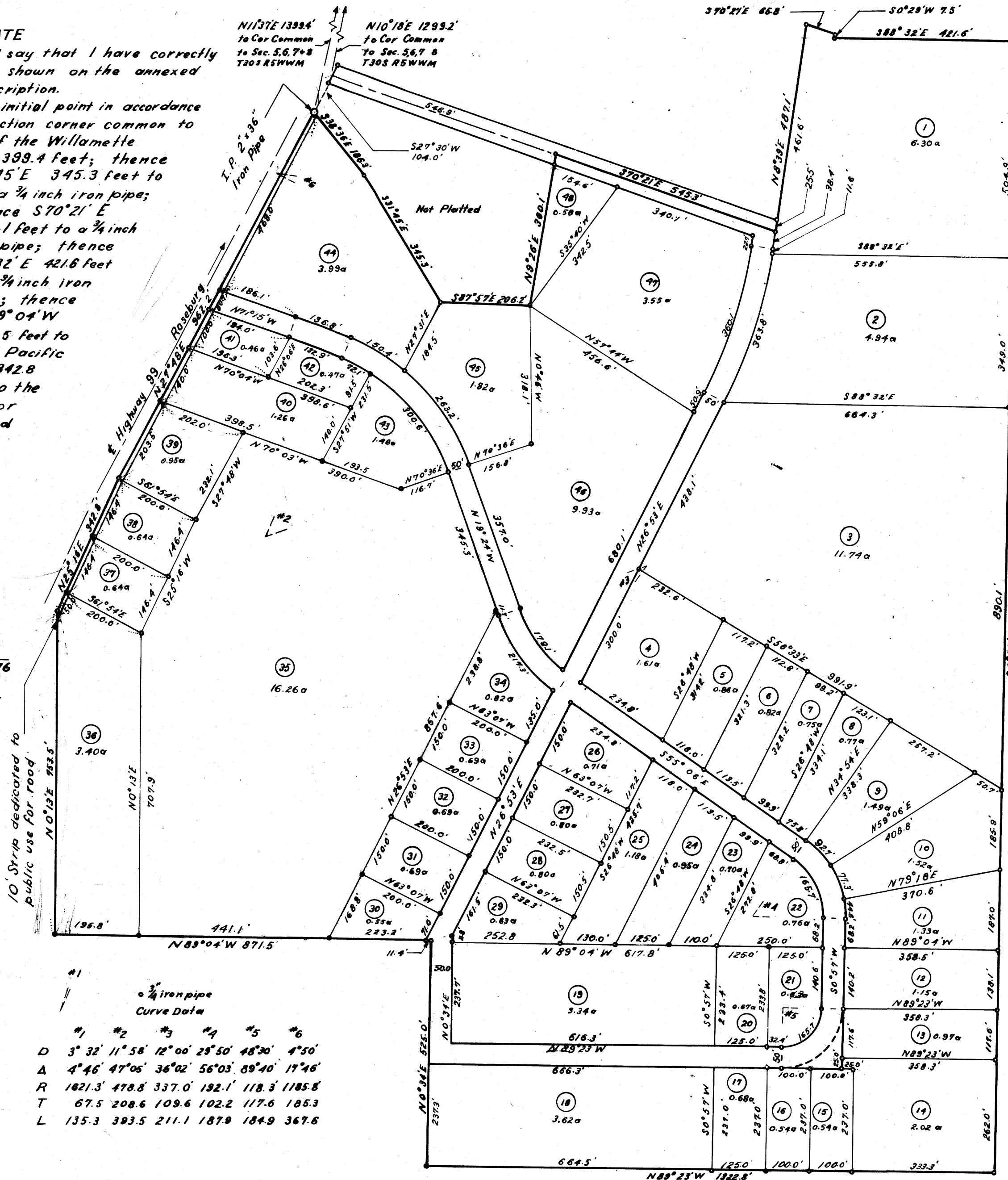

DEDICATION

Know all men by these presents, that we GRANT E. MARCH and NAOMI MARCH, husband and wife, GRANT U. MARCH and LETHA MARCH, husband and wife, JAMES L. RUSSEL and GLADIS RUSSEL, husband and wife and ROBERT D. DOAN and LEOTA DOAN, husband and wife, owners of the lands shown on the annexed plat, have caused the same plat to be surveyed and platted as and by the name of "MARCH PLAT A" and we hereby dedicate to the public use forever the roads shown hereon.

Grant E. March *Naomi March*
GRANT E. MARCH NAOMI MARCH
Grant U. March *Letha March*
GRANT U. MARCH LETHA MARCH
James L. Russel *Gladys Russell*
JAMES L. RUSSEL GLADIS RUSSEL
Robert D. Doan *Leota Doan*
ROBERT D. DOAN LEOTA DOAN

ACKNOWLEDGEMENT

State of OREGON } ss
County of DOUGLAS }
On this the 8th day of September, 1947 A.D. before me appeared GRANT E. MARCH, NAOMI MARCH, GRANT U. MARCH, LETHA MARCH, JAMES L. RUSSEL, GLADIS RUSSEL, ROBERT D. DOAN and LEOTA DOAN, all to me personally known, who being duly sworn, did say that they are the owners of the lands shown on the annexed plat and acknowledged that the above instrument was their free act and deed.

In testimony whereof, I have hereunto set my hand and seal on the day and year above written.

Ray A. H. [Signature] Notary Public for Oregon.

My commission expires December 10th 1949

LEGEND

- 3/4 inch iron pipe
- 1/4 inch iron pipe
- ① Lot numbers

A SUBDIVISION OF
M&B TRACT IN SEC. 7 & 8, T30S, R5WWM
& Wth WEAVER DLC No 39

MARCH PLAT "A"
DOUGLAS COUNTY, OREGON

Scale: 1"=200'
Survey: Charles S. Collins
O.R.L.S. No 176
Date: August 1947

Filed: *Nov. 4th* 1947
Ray A. H. [Signature]
County Clerk

APPROVALS

APPROVED: *[Signature]*
MAYOR OF MYRTLE CREEK

APPROVED: *[Signature]*
COUNTY ASSESSOR
Oct 28, 1947

APPROVED: *[Signature]*
COUNTY SURVEYOR
Oct. 18, 1947

APPROVED: *[Signature]*
COUNTY JUDGE
Oct. 28, 1947