

STATE OF OREGON }
COUNTY OF DOUGLAS } ss

I, Richard R Ecker, being duly sworn depose and say upon oath: That I am the surveyor who made the survey and prepared the final map of Briggs acres and that the annexed tracing is an exact copy of the map of said subdivision.

Richard R Ecker
SURVEYOR

Subscribed and sworn to before me this 29th day of October 1947.

Roy Agee
COUNTY CLERK

DEDICATION
KNOW ALL MEN BY THESE PRESENTS THAT WE, DR. A. C. SEELY AND FLORENCE SEELY, HUSBAND AND WIFE, AND ERMEL A. BRIGGS AND BESS V. BRIGGS, HUSBAND AND WIFE, OWNERS OF THE LAND SHOWN ON THE ANNEXED PLAT HAVE CAUSED THE SAME TO BE SURVEYED AND PLATTED AS AND BY THE NAME OF "BRIGGS ACRES" AND HEREBY DEDICATE TO THE PUBLIC USE FOREVER THE STREETS SHOWN THEREON.

Ermel A. Briggs A. C. Seely
Bess V. Briggs Florence Seely

ACKNOWLEDGEMENT

STATE OF OREGON } ss ON THE 19th DAY OF August 1947.
COUNTY OF DOUGLAS } BEFORE ME APPEARED DR. A. C. SEELY AND FLORENCE SEELY, HIS WIFE, ALSO ERMEL A. BRIGGS AND BESS V. BRIGGS, HIS WIFE, ALL TO ME PERSONALLY KNOWN, WHO BEING DULY SWORN DID SAY THAT THEY ARE THE OWNERS OF THE LAND SHOWN ON THE ANNEXED PLAT AND ACKNOWLEDGED THAT THE ABOVE INSTRUMENT WAS THEIR FREE ACT AND DEED.
IN TESTIMONY WHEREOF I HAVE HEREUNTO SET MY HAND AND AFFIXED MY OFFICIAL SEAL THE DAY AND YEAR ABOVE WRITTEN.

Blanche Jackson
Notary Public for Oregon
My Commission Expires April 13, 1951

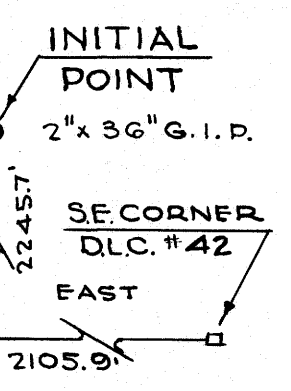

SURVEYORS CERTIFICATE

I, RICHARD R. ECKER, BEING FIRST DULY SWORN, DEPOSE AND SAY THAT I HAVE CORRECTLY SURVEYED AND MARKED WITH PROPER MONUMENTS THE LAND SHOWN ON THE ANNEXED PLAT OF WHICH THE FOLLOWING IS A TRUE AND CORRECT DESCRIPTION, TO WIT:
BEGINNING AT THE INITIAL POINT, A 2 IN. BY 36 IN. GALVANIZED IRON PIPE, SET 6 IN. BELOW THE SURFACE OF THE GROUND, FROM WHICH THE S.E. CORNER OF THE HENRY ADAMS D.L.C. #42 BEARS SOUTH 2245.7 FT. AND EAST 2105.9 FT.; THENCE S 48° 14' W 964.6 FT.; THENCE N 86° 19' W 245.4 FT.; THENCE S 48° 14' W 227.5 FT.; THENCE N 41° 46' W 50.0 FT.; THENCE N 87° 33' W 234.0 FT.; THENCE N 0° 15' W 149.5 FT.; THENCE N 48° 14' E 1428.5 FT.; THENCE S 42° 18' E 500.0 FT. TO THE PLACE OF BEGINNING CONTAINING 14.98 ACRES MORE OR LESS.

Richard R. Ecker
Surveyor

SUBSCRIBED AND SWORN TO BEFORE ME THIS 121 DAY OF JUNE 1947.

E. Plummer
NOTARY PUBLIC
MY COMMISSION EXPIRES JULY 22, 1947.

FILED October 29th 1947 Roy Agee
COUNTY CLERK

APPROVALS

- APPROVED Oct 24 1947 D. M. Busonbark
COUNTY JUDGE
- APPROVED Sept 11 1947 Ned Dixon
COUNTY ASSESSOR
- APPROVED October 24 1947 Richard R. Ecker
COUNTY SURVEYOR
- APPROVED Sept 11 1947 J. W. Anderson
RECORDER, FOR TOWN OF MYRTLE CREEK

REGISTERED OREGON LAND SURVEYOR
Richard R. Ecker
NOVEMBER 9, 1945
RICHARD R. ECKER
158

PLAT OF
BRIGGS ACRES
SITUATED IN T29S-R5W, W.M.
DOUGLAS COUNTY, OREGON

RICHARD R. ECKER
REGISTERED LAND SURVEYOR

JUNE 1947 SCALE 1 IN. = 100 FT.

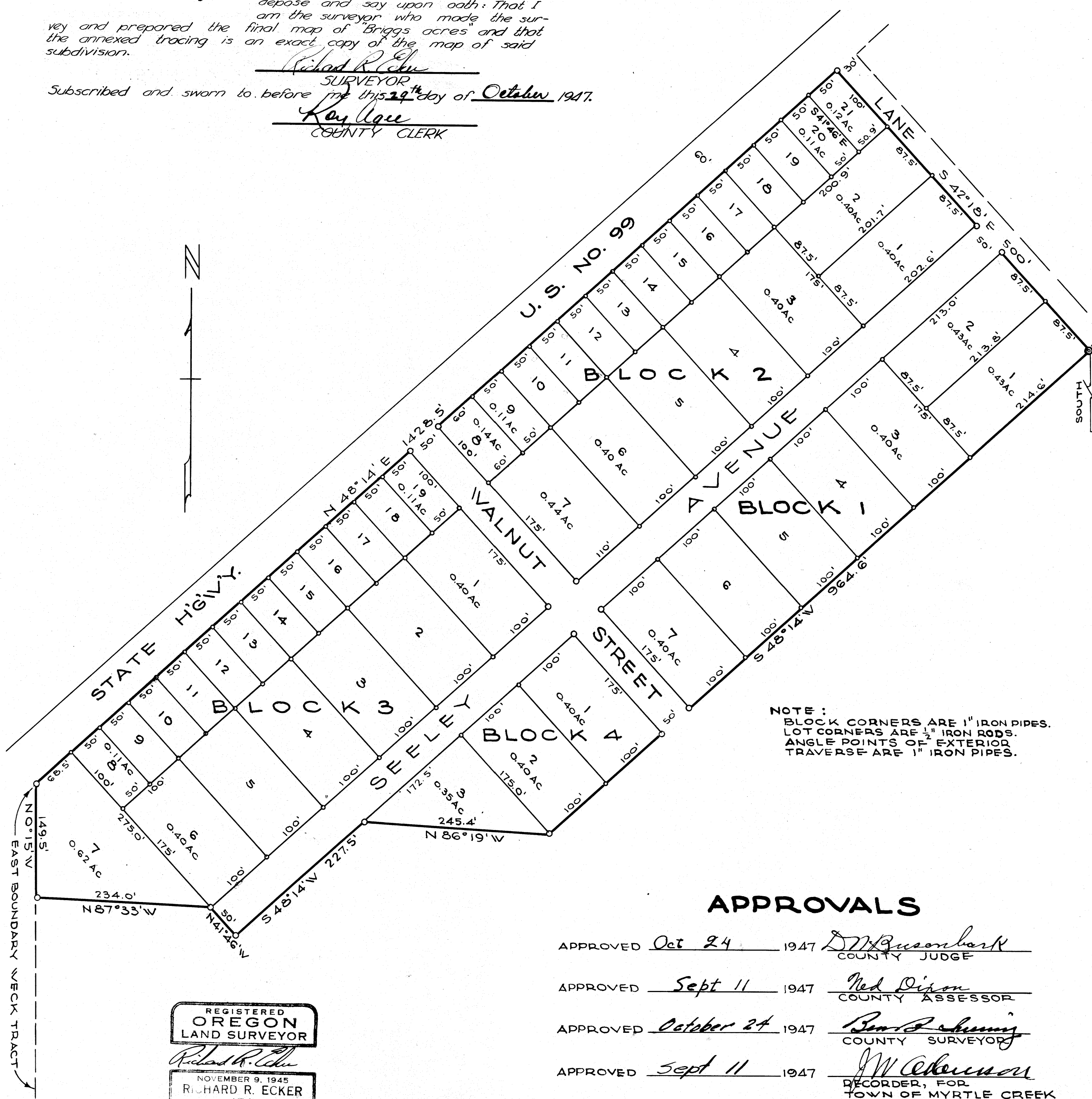

NOTE:
BLOCK CORNERS ARE 1" IRON PIPES.
LOT CORNERS ARE 1/2" IRON RODS.
ANGLE POINTS OF EXTERIOR TRAVERSE ARE 1" IRON PIPES.