

DEDICATION

STATE OF OREGON } S.S.  
COUNTY OF DOUGLAS }  
KNOW ALL MEN BY THESE PRESENTS, that we, FRITZ SNYDER, and LUCIA G. SNYDER, Husband and Wife, owners of the lands represented and described on the annexed plat, have caused the same to be surveyed and platted by the name of "DAYS CREEK HEIGHTS"; and we hereby dedicate to the use of the Public forever the roads shown thereon.

Fritz Snyder  
Lucia G. Snyder

DAYS CREEK HEIGHTS  
SECTION 10, T.30 S., R. 4 W. W.M.  
DOUGLAS COUNTY, OREGON

CERTIFICATE OF SURVEYOR

STATE OF OREGON } S.S.  
COUNTY OF DOUGLAS }  
I, Geo. J. Wenderoth, being first duly sworn, depose and say that I have correctly surveyed and marked with proper monuments, the lands delineated on the annexed plat, and described as follows: Beginning at the Initial Point, said point being a 2"x36" Galvanized Iron Pipe, driven 6" underground, same point being the South West Corner of the Andrew Thomas Donation Land Claim, Thence North 198.0ft. to a 1" Iron pipe, thence N.46°E. 1081.0ft. thence S.44°32'E. 772.8ft. to a 1" iron pipe, thence S.0°06'E. 407.2ft. to a 1" iron pipe, thence N.89°39'W. 838.2ft. to a 1" iron pipe, thence South 90.4ft. to a 1" iron pipe, thence N.89°39'W. 481.8ft. thence North 90.4ft. to the place of beginning, containing 19.40 acres more or less, in Section 10, T. 30 S., R. 4 W. of the W.M., and in Douglas County, Oregon excepting therefrom area included in County Road

Geo. J. Wenderoth  
Geo. J. Wenderoth  
Registered Land Surveyor Oregon No. 5

REGISTERED OREGON LAND SURVEYOR  
MARCH 10, 1944  
George J. Wenderoth  
5

Subscribed and sworn to before me this 17th day of October 1947

Key Luce  
County Clerk

ACKNOWLEDGMENT

STATE OF OREGON } S.S.  
COUNTY OF DOUGLAS }  
On the 17th day of October 1947, before me appeared FRITZ SNYDER, and LUCIA G. SNYDER, to me personally known, who being duly sworn, did say that they are the lawful owners of the tract of land delineated on the annexed plat, and that they do hereby acknowledge that they signed the above dedication as their free and voluntary act and deed.

IN TESTIMONY WHEREOF, I have hereunto set my hand and affixed my official seal this day and year above written.

Key Luce  
County Clerk

STATE OF OREGON } S.S.  
COUNTY OF DOUGLAS }  
I, Geo. J. Wenderoth, do hereby certify that this copy of "DAYS CREEK HEIGHTS" has been compared by me with the original thereof and that it is a correct copy therefrom and of the whole of the final map of said "Days Creek Heights".

IN TESTIMONY WHEREOF, I have hereunto set my hand this 17th day of October 1947

Geo. J. Wenderoth  
Geo. J. Wenderoth

Subscribed and sworn to before me this 17th day of October 1947

Key Luce  
County Clerk

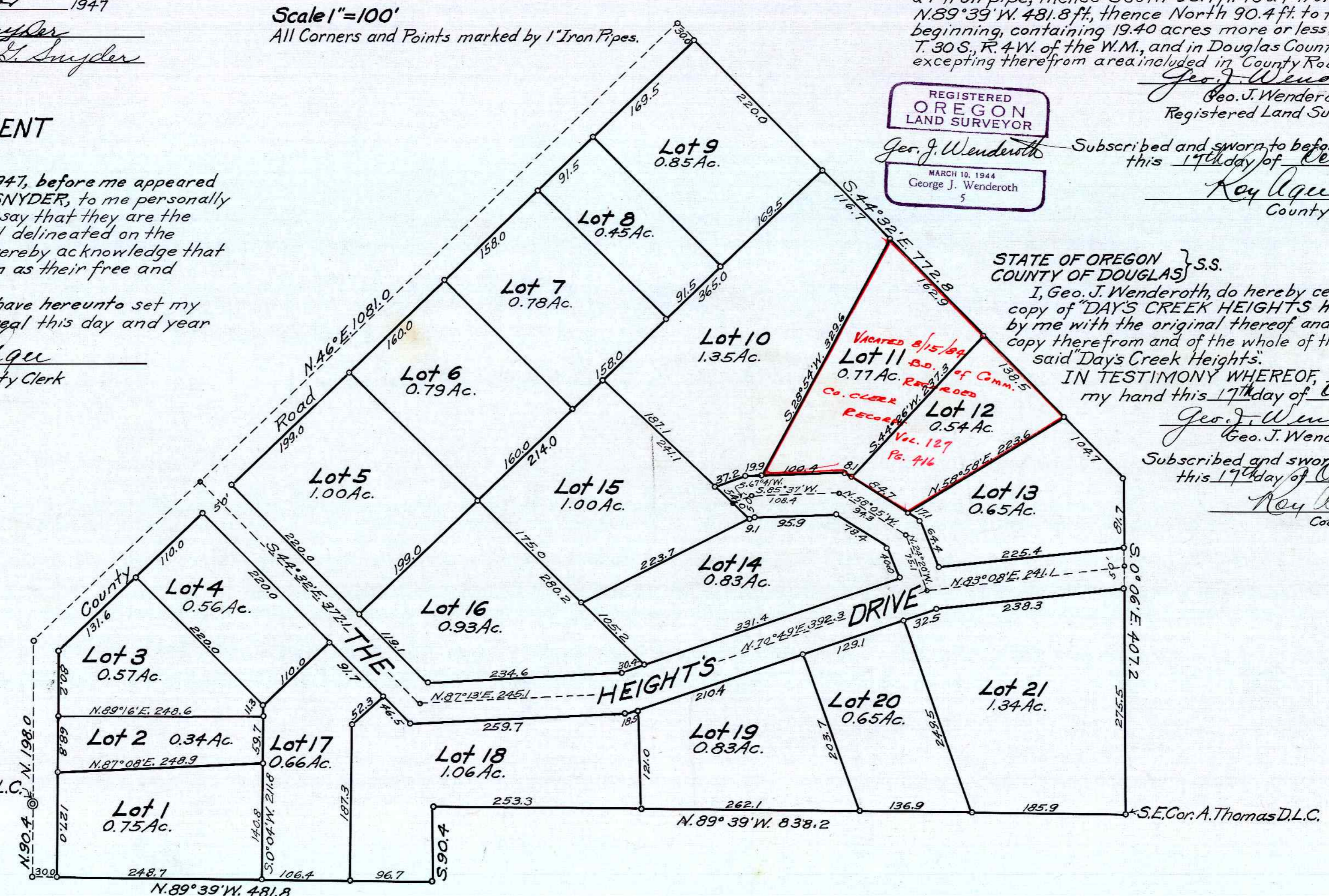

Initial Point S.W. Cor. A. Thomas D.L.C.  
2"x36" Galv. Iron Pipe 6" Underground

FILED Oct 18 1947  
Key Luce  
COUNTY CLERK

APPROVED Oct. 18 1947  
Dr. Busenbark  
COUNTY JUDGE

APPROVED October 17 1947  
Med Dixon  
COUNTY ASSESSOR

APPROVED October 17 1947  
Geo. J. Wenderoth  
COUNTY SURVEYOR