

# CROWL ADDITION

to CANYONVILLE

## SUBDIVISION

within the CITY LIMITS  
in Sec.34.T.30S.,R.5W.,W.M.

DOUGLAS COUNTY, ORE.

Richard R. Ecker, Surveyor.

Roseburg, Ore. May, 1947.

Harry Richards, Eng.D.

SCALE: 1" = 40 Ft.

### CERTIFICATE of SURVEYOR

I, Richard R. Ecker, being first duly sworn, depose and say that I have surveyed and correctly marked with proper monuments the land shown on the annexed plat of which the following is a true and correct description - to wit: Beginning at the INITIAL POINT, a 2 3/8 gal. iron pipe set 6" underground at the southerly R/W line of E. Fifth St., which point bears: N 64° 11' W - 128.0 ft. from the "X in Stone Monument" at intersection of center-lines of Wall and First Sts. and: N 2° 36' E - 1610.4 ft. from the S.W. cor. of the Joseph Roberts D.L.C.#59 - T.30S., R.5W., W.M., in Douglas County, Ore.; thence leaving said R/W line and running S 17° 00' E - 350.0 ft. to a 1" iron pipe; thence S 72° 30' W - 196.9 ft. to a 1" iron pipe; thence N 17° 30' W - 25.0 ft. to a 1" iron pipe; thence S 72° 30' W - 125.0 ft. to a 1" iron pipe; thence N 17° 30' W - 75.0 ft. to a 1" iron pipe; thence S 72° 30' W - 75.0 ft. to a 1" iron pipe; thence N 17° 30' W - 250.0 ft. to a 1" iron pipe on the said southerly R/W line of E. Fifth St.; thence along said R/W line N 72° 30' E - 4000.0 ft. to the Point of Beginning; all in Sec. 34, T.30S., R.5W., W.M., in Douglas County, Ore. - and containing 2.96 ac. ± including dedicated streets.

*Richard R. Ecker* SURVEYOR

Subscribed and sworn to before me this 13<sup>th</sup> day of May 1947.

*Ray Ague* COUNTY CLERK.

### DEDICATION

KNOW ALL MEN BY THESE PRESENTS that we: Clarence Crowl and Susan J. Crowl, husband and wife, as owners of the land shown on the annexed plat, have caused the same to be surveyed and platted as and by the name of: "Crowl Addition to Canyonville" and we hereby dedicate to the public use forever the streets shown thereon.

*Clarence Crowl* Clarence Crowl  
*Susan J. Crowl* Susan J. Crowl

### ACKNOWLEDGMENT

STATE OF OREGON } S.S. On the 16 day of May 1947, before me appeared:  
COUNTY OF DOUGLAS } Clarence Crowl and Susan J. Crowl - husband and wife, both to me personally known, who being duly sworn - did say that they are the owners of the land shown on the annexed plat and acknowledged that the above instrument was their free act and deed.

IN TESTIMONY WHEREOF I have hereunto set my hand and affixed my Official seal the day and year above written.

*L. G. Barnes*  
Notary Public for Oregon.

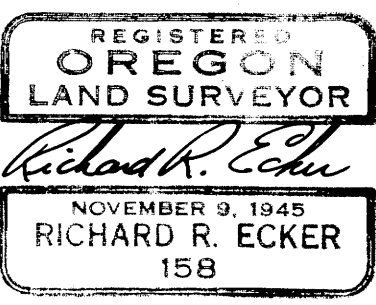

STATE OF OREGON } S.S. I, Richard R. Ecker, being duly sworn depose and say upon oath: That I am the surveyor who made the survey and prepared the final map of "Crowl Addition to Canyonville" and that the foregoing tracing is an exact copy of the map of said addition.  
*Richard R. Ecker*  
SURVEYOR

Subscribed and sworn to before me this 1<sup>st</sup> day of October 1947.  
*Ray Ague*  
COUNTY CLERK

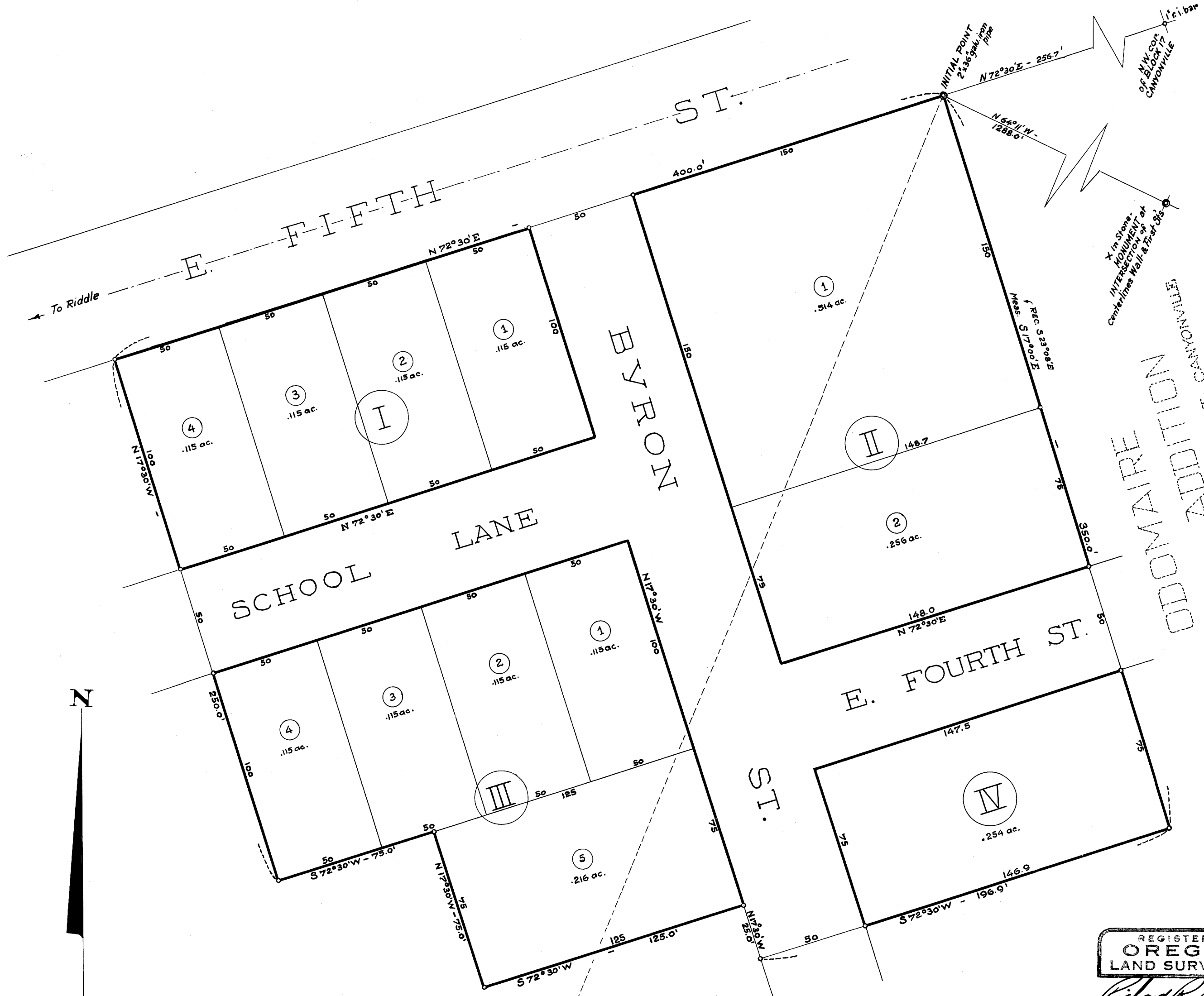

NOTE: All ringed Points are 1" iron pipes - unless otherwise specified.  
All corners of Lots are marked with 1/2" iribars - unless otherwise specified.

FILED Oct. 6<sup>th</sup> 1947

*Ray Ague*  
COUNTY CLERK.

APPROVALS	
APPROVED Oct 1 1947 <i>DN Busenbark</i> COUNTY JUDGE.	APPROVED Oct 1 1947 <i>Ned Dipe</i> COUNTY ASSESSOR
APPROVED May 26, 1947 <i>Richard R. Ecker</i> COUNTY SURVEYOR	APPROVED 5/16 1947 <i>J. J. Miller</i> {for the City Council of CANYONVILLE, ORE.