

# DEDICATION

KNOW ALL MEN BY THESE PRESENTS, that we THE HEIRS owners of the lands shown on the annexed plot, have caused the same to be surveyed and platted as and by the name of:

## PLAT B - EDWIN WEAVER ESTATE

And we hereby dedicate to the Public use forever the roads shown here on.

- |   |   |
|---|---|
| <i>Lela Mae Weaver</i><br>LELA MAE WEAVER   | <i>J.R. Weaver</i><br>J.R. WEAVER           |
| <i>Cathryn Weaver</i><br>CATHRYN WEAVER     | <i>V. Weaver</i><br>V. WEAVER               |
| <i>Harlan B. Carter</i><br>HARLAN B. CARTER | <i>Lora W. Carter</i><br>LORA W. CARTER     |
| <i>Henry Schmoll</i><br>HENRY SCHMOLL       | <i>Susan Schmoll</i><br>SUSAN SCHMOLL       |
| <i>Ernest Briggs</i><br>ERNEST BRIGGS       | <i>Rosa W. Briggs</i><br>ROSA W. BRIGGS     |
| <i>Margaret Weaver</i><br>MARGARET WEAVER   | <i>F. Weaver</i><br>F. WEAVER               |
| <i>Ray W. Alspaugh</i><br>RAY W. ALSPAUGH   | <i>GEO. D. Weaver</i><br>GEO. D. WEAVER     |
| <i>Susie Weaver</i><br>SUSIE WEAVER         | <i>Ethel Alspaugh</i><br>ETHEL ALSPAUGH     |
| <i>Mary H. Weaver</i><br>MARY H. WEAVER     | <i>E.V. Weaver</i><br>E.V. WEAVER           |
| <i>W.P. Weaver</i><br>W.P. WEAVER           | <i>W.P. Weaver</i><br>W.P. WEAVER           |
| <i>Eleanor Jones</i><br>ELEANOR JONES       | <i>Eleanor Jones</i><br>ELEANOR JONES       |
| <i>John L. Rundell</i><br>JOHN L. RUNDSELL  | <i>Walter Rundell</i><br>WALTER RUNDSELL    |
| <i>Albert Galla</i><br>ALBERT GALLA         | <i>Thelma Galla</i><br>THELMA GALLA         |
| <i>Ruby Weaver</i><br>RUBY WEAVER           | <i>Merton R. Weaver</i><br>MERTON R. WEAVER |
| <i>Harlan Weaver</i><br>HARLAN WEAVER       | <i>Harlan Weaver</i><br>HARLAN WEAVER       |
| <i>Maggie Owen</i><br>MAGGIE OWEN           | <i>Edwin Owen</i><br>EDWIN OWEN             |
| <i>Viola Bernhardt</i><br>VIOLA BERNHARDT   | <i>Viola Bernhardt</i><br>VIOLA BERNHARDT   |
| <i>Irene Garboden</i><br>IRENE GARBODEN     | <i>Irene Garboden</i><br>IRENE GARBODEN     |

PLAT B  
A SUBDIVISION OF A PART OF THE  
**EDWIN WEAVER ESTATE**  
LOCATED IN SECS. 29, 30, 31, & 32 T 29 S  
R 5 W. W.M. DOUGLAS COUNTY, OREGON  
SCALE 1" = 400' MAR. 1947  
BY ALTON E. ALSPAUGH REG. PROF. ENGR

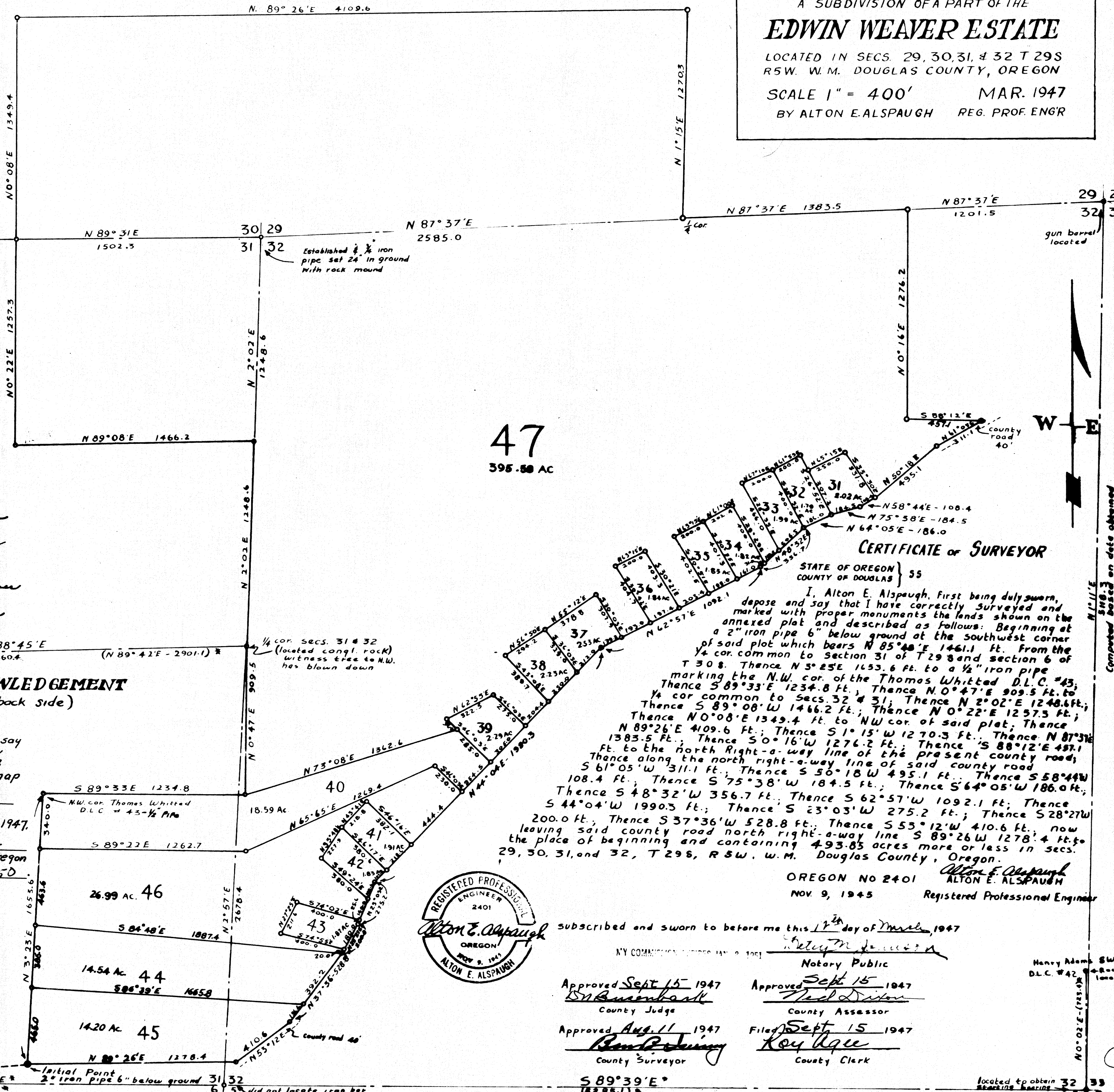

STATE OF OREGON }  
COUNTY OF DOUGLAS } SS.  
I, ALTON E. ALSPAUGH, being duly sworn depose and say upon oath: That I am the surveyor who made the survey and prepared the final map of Edwin Weaver Estate PLAT B and that the foregoing tracing is an exact copy of the map of said PLAT B.

### ACKNOWLEDGEMENT (see back side)

*Alton E. Alspaugh*  
Reg. Professional Engineer  
Subscribed and sworn to before me this 27th day of August 1947.  
*Edward M. Murphy*  
Notary Public for Oregon  
My Commission expires 7/5/50

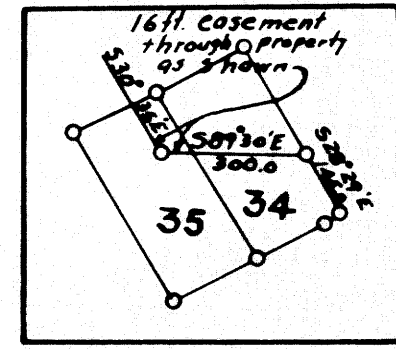

16 ft. rightway Easement through plots 34 & 35

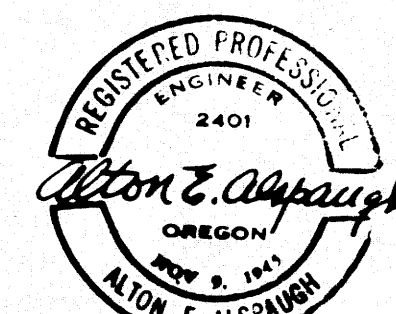

**CERTIFICATE OF SURVEYOR**  
STATE OF OREGON }  
COUNTY OF DOUGLAS } SS.  
I, Alton E. Alspaugh, first being duly sworn, depose and say that I have correctly surveyed and marked with proper monuments the lands shown on the annexed plat and described as follows: Beginning at a 2" iron pipe 6" below ground at the southwest corner of said plot which bears N 85° 48' E 1461.1 ft. from the 1/4 cor. common to Section 31 of T 29 S and section 6 of T 30 S. Thence N 5° 25' E 1653.6 ft. to a 1/2" iron pipe marking the N.W. cor. of the Thomas Whitted D.L.C. #43. Thence S 89° 33' E 1234.8 ft.; Thence N 0° 47' E 909.5 ft. to 1/4 cor. common to Secs. 32 & 31; Thence N 0° 22' E 1257.3 ft.; Thence S 89° 08' W 1466.2 ft.; Thence N 0° 08' E 1349.4 ft. to NW cor. of said plot; Thence N 89° 26' E 4109.6 ft.; Thence S 1° 15' W 1270.3 ft.; Thence N 87° 37' E 1383.5 ft.; Thence S 0° 16' W 1276.2 ft.; Thence S 88° 12' E 497.1 ft. to the north right-a-way line of the present county road; Thence along the north right-a-way line of said county road S 61° 05' W 311.1 ft.; Thence S 50° 18' W 495.1 ft.; Thence S 58° 44' W 108.4 ft.; Thence S 75° 38' W 184.5 ft.; Thence S 64° 05' W 186.0 ft.; Thence S 48° 32' W 356.7 ft.; Thence S 62° 57' W 1092.1 ft.; Thence S 44° 04' W 1990.3 ft.; Thence S 23° 03' W 275.2 ft.; Thence S 28° 27' W 200.0 ft.; Thence S 37° 36' W 528.8 ft.; Thence S 53° 12' W 410.6 ft.; now leaving said county road north right-a-way line S 89° 26' W 1278.4 ft. to the place of beginning and containing 493.85 acres more or less in secs. 29, 30, 31, and 32, T 29 S, R 5 W. W.M. Douglas County, Oregon.

Alton E. Alspaugh  
ALTON E. ALSPAUGH  
Registered Professional Engineer  
NOV 9, 1945

Subscribed and sworn to before me this 17th day of March 1947  
*Henry Adams*  
Notary Public  
Approved Sept 15 1947  
*SN B... ..*  
County Judge  
Approved Sept 15 1947  
*Neil Dixon*  
County Assessor  
Approved Aug 11 1947  
*Ray W. Alspaugh*  
County Surveyor  
Filed Sept 15 1947  
*Ray W. Alspaugh*  
County Clerk