

DEDICATION

KNOW ALL MEN BY THESE PRESENTS, that we THE HEIRS owners of the lands shown on the annexed plot, have caused the same to be surveyed and platted as and by the name of:

PLAT B - EDWIN WEAVER ESTATE

And we hereby dedicate to the Public use forever the roads shown here on.

- | | |
|---|---|
| <i>Lela Mae Weaver</i>
LELA MAE WEAVER | <i>J.R. Weaver</i>
J.R. WEAVER |
| <i>Cathryn Weaver</i>
CATHRYN WEAVER | <i>V. Weaver</i>
V. WEAVER |
| <i>Harlan B. Carter</i>
HARLAN B. CARTER | <i>Lora W. Carter</i>
LORA W. CARTER |
| <i>Henry Schmoll</i>
HENRY SCHMOLL | <i>Susan Schmoll</i>
SUSAN SCHMOLL |
| <i>Ernest Briggs</i>
ERNEST BRIGGS | <i>Rosa W. Briggs</i>
ROSA W. BRIGGS |
| <i>Margaret Weaver</i>
MARGARET WEAVER | <i>F. Weaver</i>
F. WEAVER |
| <i>Ray W. Alspaugh</i>
RAY W. ALSPAUGH | <i>GEO. D. Weaver</i>
GEO. D. WEAVER |
| <i>Susie Weaver</i>
SUSIE WEAVER | <i>Ethel Alspaugh</i>
ETHEL ALSPAUGH |
| <i>Mary H. Weaver</i>
MARY H. WEAVER | <i>E.V. Weaver</i>
E.V. WEAVER |
| <i>W.P. Weaver</i>
W.P. WEAVER | <i>W.P. Weaver</i>
W.P. WEAVER |
| <i>Eleanor Jones</i>
ELEANOR JONES | <i>Eleanor Jones</i>
ELEANOR JONES |
| <i>John L. Rundell</i>
JOHN L. RUNDALL | <i>Walter Rundell</i>
WALTER RUNDALL |
| <i>Albert Galla</i>
ALBERT GALLA | <i>Thelma Galla</i>
THELMA GALLA |
| <i>Ruby Weaver</i>
RUBY WEAVER | <i>Merton R. Weaver</i>
MERTON R. WEAVER |
| <i>Harlan Weaver</i>
HARLAN WEAVER | <i>Harlan Weaver</i>
HARLAN WEAVER |
| <i>Maggie Owen</i>
MAGGIE OWEN | <i>Maggie Owen</i>
MAGGIE OWEN |
| <i>Edwin Owen</i>
EDWIN OWEN | <i>Edwin Owen</i>
EDWIN OWEN |
| <i>Viola Bernhardt</i>
VIOLA BERNHARDT | <i>Viola Bernhardt</i>
VIOLA BERNHARDT |
| <i>Irene Garboden</i>
IRENE GARBODEN | <i>Irene Garboden</i>
IRENE GARBODEN |

PLAT B
A SUBDIVISION OF A PART OF THE
EDWIN WEAVER ESTATE
LOCATED IN SECS. 29, 30, 31, & 32 T 29 S
R 5 W. W.M. DOUGLAS COUNTY, OREGON
SCALE 1" = 400' MAR. 1947
BY ALTON E. ALSPAUGH REG. PROF. ENGR

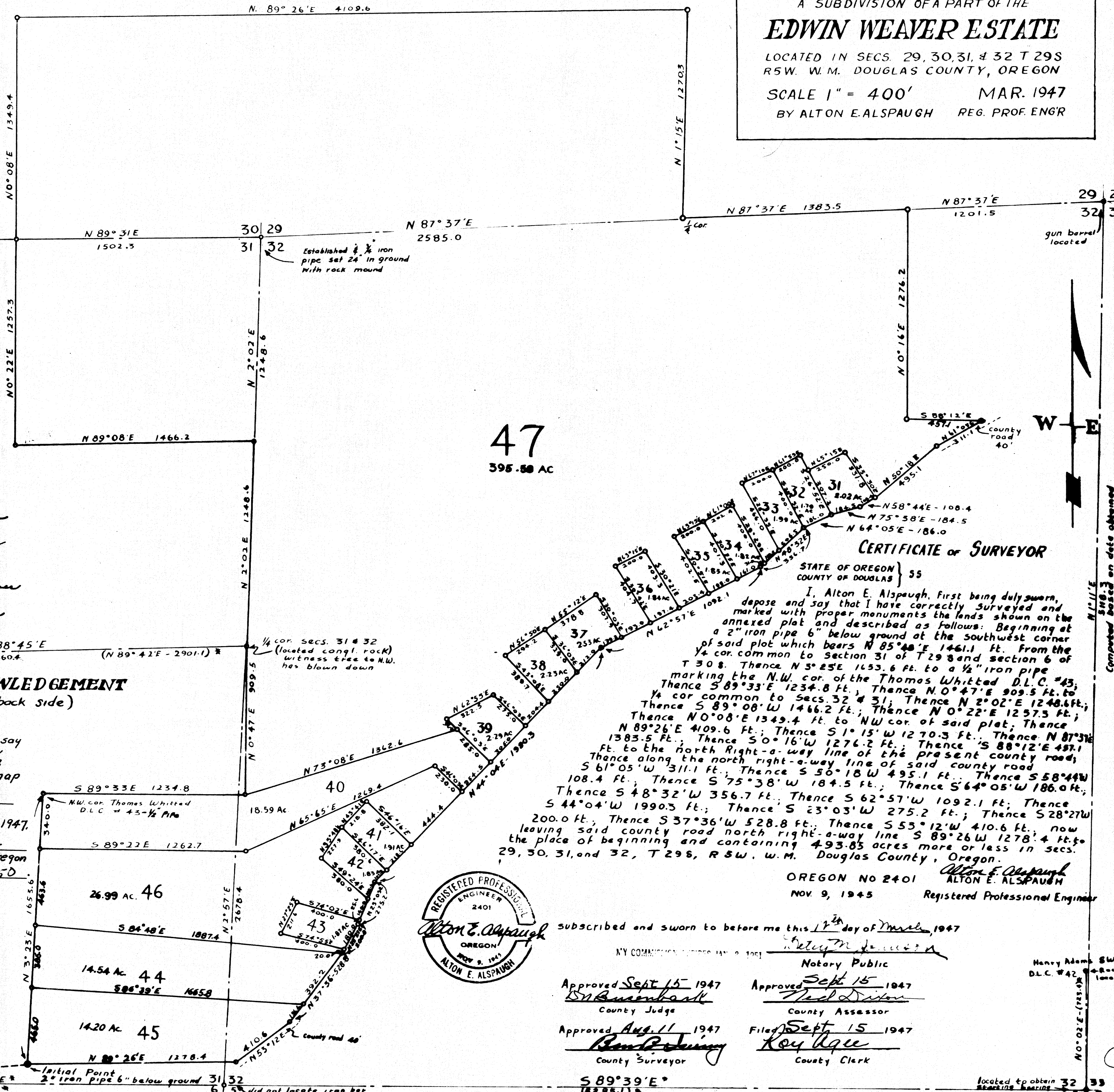

STATE OF OREGON }
COUNTY OF DOUGLAS } SS.
I, ALTON E. ALSPAUGH, being duly sworn depose and say upon oath: That I am the surveyor who made the survey and prepared the final map of Edwin Weaver Estate PLAT B and that the foregoing tracing is an exact copy of the map of said PLAT B.

ACKNOWLEDGEMENT (see back side)

Subscribed and sworn to before me this 27th day of August 1947.
Alton E. Alspaugh
Reg. Professional Engineer
Edward M. Murphy
Notary Public for Oregon
My Commission expires 7/5/50

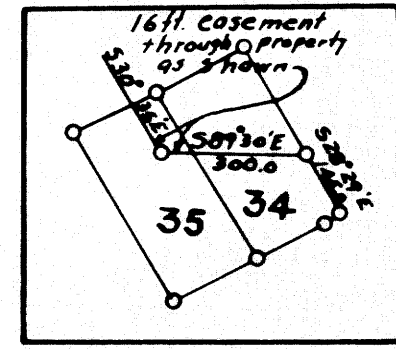

16 ft. rightway Easement through plots 34 & 35

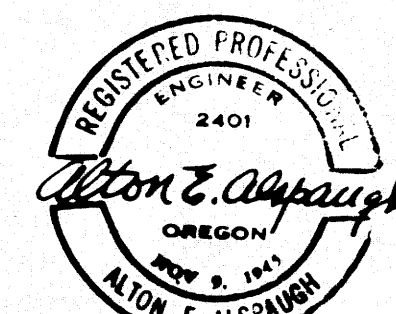

CERTIFICATE OF SURVEYOR
STATE OF OREGON }
COUNTY OF DOUGLAS } SS.
I, Alton E. Alspaugh, first being duly sworn, depose and say that I have correctly surveyed and marked with proper monuments the lands shown on the annexed plot and described as follows: Beginning at a 2" iron pipe 6" below ground at the southwest corner of said plot which bears N 85° 48' E 1461.1 ft. from the 1/4 cor. common to Section 31 of T 29 S and section 6 of T 30 S. Thence N 5° 25' E 1653.6 ft. to a 1/2" iron pipe marking the N.W. cor. of the Thomas Whitted D.L.C. #43. Thence S 89° 33' E 1234.8 ft.; Thence N 0° 47' E 909.5 ft. to 1/4 cor. common to Secs. 32 & 31; Thence N 0° 22' E 1257.3 ft.; Thence S 89° 08' W 1466.2 ft.; Thence N 0° 08' E 1549.4 ft. to NW cor. of said plot; Thence N 89° 26' E 4109.6 ft.; Thence S 1° 15' W 1270.3 ft.; Thence N 87° 37' E 1383.5 ft.; Thence S 0° 16' W 1276.2 ft.; Thence S 88° 12' E 497.1 ft. to the north right-a-way line of the present county road; Thence along the north right-a-way line of said county road S 61° 05' W 311.1 ft.; Thence S 50° 18' W 495.1 ft.; Thence S 58° 44' W 108.4 ft.; Thence S 75° 38' W 184.5 ft.; Thence S 64° 05' W 186.0 ft.; Thence S 48° 32' W 356.7 ft.; Thence S 62° 57' W 1092.1 ft.; Thence S 44° 04' W 1990.3 ft.; Thence S 23° 03' W 275.2 ft.; Thence S 28° 27' W 200.0 ft.; Thence S 37° 36' W 528.8 ft.; Thence S 55° 12' W 410.6 ft.; now leaving said county road north right-a-way line S 89° 26' W 1278.4 ft. to the place of beginning and containing 493.85 acres more or less in secs. 29, 30, 31, and 32, T 29 S, R 5 W. W.M. Douglas County, Oregon.

Alton E. Alspaugh
ALTON E. ALSPAUGH
Registered Professional Engineer
NOV 9, 1945

Subscribed and sworn to before me this 17th day of March 1947.
Henry Adams
Notary Public
Approved Sept 15 1947
Stan B. Bunker
County Judge
Approved Sept 15 1947
Neil Dixon
County Assessor
Approved Aug 11 1947
Ray H. Bunker
County Surveyor
Filed Sept 15 1947
Ray H. Bunker
County Clerk

Traced by G. McCreery
March 1947

VOL 7 PAGE 35A

ACKNOWLEDGEMENT

STATE OF OREGON }
COUNTY OF DOUGLAS } ss.

On this 22nd day of August, 1947, personally came before me, a notary public in and for said County and State, Lela Mae Weaver, and J. R. Weaver, wife and husband, Cathryn Weaver and C. V. Weaver, wife and husband, Harlan B. Carter and Ora W. Carter, husband and wife, Henry Schmoll and Susan Schmoll, husband and wife, Adeline Weaver, a single woman, C. R. Weaver, a single man, Ermel Briggs and Bess W. Briggs, husband and wife, F. E. Weaver, a single man, Margaret Weaver and George D. Weaver, wife and husband, Roy W. Alspough and Ethel Alspough, husband and wife, Susie Weaver and E. V. Weaver, wife and husband, Mary H. Weaver and Wm. P. Weaver, wife and husband, Eleanor Jones, a widow, John L. Rundell and Waitha Rundell, husband and wife, Albert Galle and Thelma Galle, husband and wife, Ruby Weaver and Merton R. Weaver, wife and husband, AND, by their attorney-in-fact, Ross Weaver, appeared - Harlan Weaver, a single man, Isabel Owen and Edwin Owen, wife and husband, Lillian Owen and Vernon Owen, wife and husband, Mary Owen and Otis Owen, also known as Otis Cecil Owen, wife and husband, Robert Bernhardt and Viola Bernhardt, husband and wife, and Glenn Garboden and Irene Garboden, husband and wife, who, being duly sworn did say that they are the lawful owners of the land shown on the the annexed plat that they do hereby acknowledge that they signed the dedication appearing on the opposite side of this plat as their free and voluntary act and deed.

IN TESTIMONY WHEREOF I have hereunto set my hand and seal this day and year above mentioned.

Edward M. Murphy
Notary Public for Oregon
My commission expires 7/8/50