

# P. R. WEAVER'S SUBDIVISION MYRTLE CREEK OREGON

SCALE: 1" = 50'  
 1/2" IRON PIPE OR 5/8" IRON ROD  
 @ 2 1/2" x 36" IRON PIPE

LOT	ACRE
3	0.15
4	0.14
5	0.13
6	0.12
7	0.12
8	0.11
9	0.11
10	0.11
11	0.11

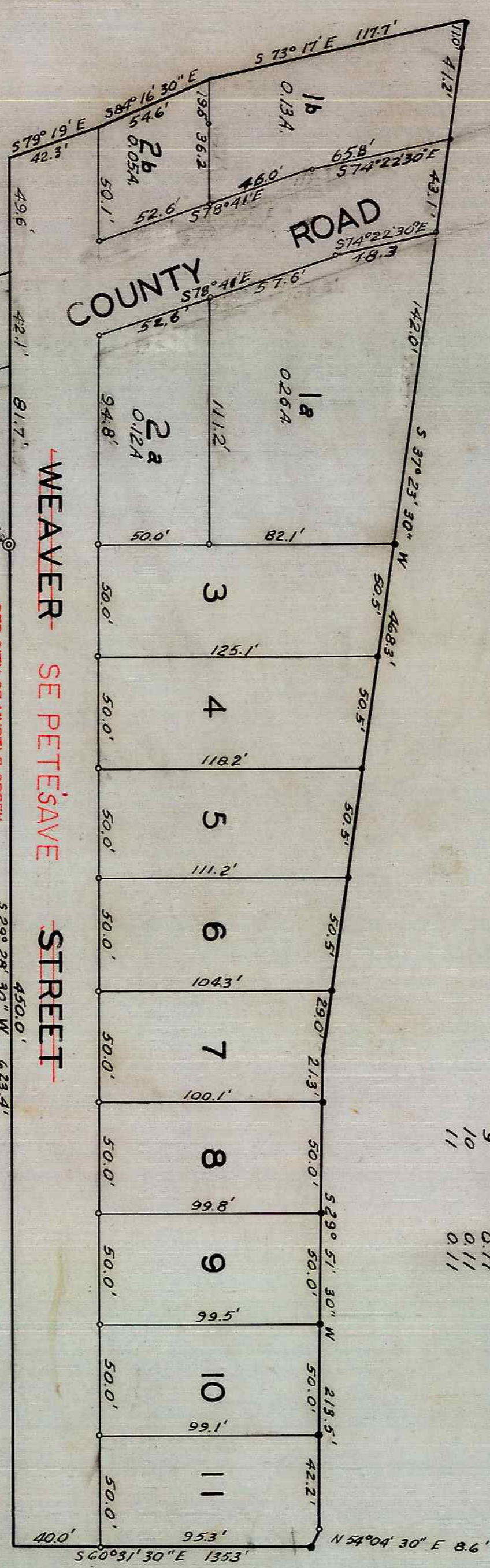

PER CITY OF MYRTLE CREEK  
 RECORDED OCT. 26, 2001  
 BOOK 1808 PGS 337 & 338  
 C.S. FILE 66/6-5-ABB

21 22  
 28 27

APPROVED: *[Signature]*  
 COUNTY JUDGE  
 AUG. 22, 1947

APPROVED: *[Signature]*  
 COUNTY SURVEYOR  
 July 9 1947

APPROVED: *[Signature]*  
 MAYOR OF MYRTLE CREEK

APPROVED: *[Signature]*  
 COUNTY ASSESSOR  
 AUG 22 1947

DOUGLAS COUNTY OREGON  
**FILED**  
 AUG 23 1947  
*[Signature]*  
 COUNTY CLERK

I, Geo C. Baker, being first duly sworn, depose and say that I have surveyed and marked with proper monuments, the lands shown on the annexed plot of which the following is a true and correct description:  
 Beginning at a true and correct description:  
 surface of the ground which bears S 5° 08' 30" W a distance of 1601.6 feet  
 from the northeast corner of section 29, Twp. 29 S., R. 5 W., W. 11 E. thence  
 N 29° 28' 30" E a distance of 173.4 feet to a point in the center of  
 Myrtle Creek; thence following the center of said creek upstream 579° 19' E  
 a distance of 42.3 feet, S 89° 16' 30" E a distance of 54.6 feet and  
 S 73° 17' E a distance 529° 51' 30" W a distance of 239° 23' 20" W a distance  
 of 468.3 feet, thence S 29° 28' 30" E a distance of 218.5 feet; thence  
 S 54° 04' 30" W a distance of 8.6 feet; thence N 60° 31' 30" W a distance  
 of 13.5 feet; thence N 29° 28' 30" E a distance of 450.0 feet  
 to the point of beginning, containing 2.42 acres. Excepting  
 therefrom the county road, access said property, which is a strip  
 of land 30 feet in width. The above described property all lies  
 in the Town of Myrtle Creek, Douglas County, Oregon.

Subscribed and sworn to before me this 27 day of May 1947  
*[Signature]*  
 COUNTY CLERK

KNOW ALL MEN BY THESE PRESENTS, that we William  
 I. Russell and Jacqueline Russell his wife, Roy H. Arnett  
 and Thelma F. Arnett his wife, Mary Ida Weaver, his  
 wife, and Mary Ida Weaver, his wife, who are the owners of the lands  
 shown on the annexed plat, have caused the same to be surveyed  
 and platted as and by the name of "P. R. Weaver's Sub-  
 division" and we hereby dedicate to the public use  
 forever the roads shown hereon.  
*[Signatures]*  
 WILLIAM I. RUSSELL  
 ROY H. ARNETT  
 MARY IDA WEAVER  
 L. E. WEAVER  
 GEORGE C. BAKER  
 AZALEA B. WEAVER

STATE OF OREGON }  
 COUNTY OF DOUGLAS }  
 On the 27th day of July 1947, before  
 me appeared, William I. Russell and Jacqueline Russell  
 his wife, Roy H. Arnett and Thelma F. Arnett his  
 wife, Mary Ida Weaver, and her wife, Mary Ida  
 Weaver, who are the owners of the lands  
 shown on the annexed plat, and acknowledged  
 that the above instrument was their free act and deed  
 IN TESTIMONY WHEREOF I have hereunto set my  
 hand and affixed my official seal on the day of  
 the year above written  
*[Signature]*  
 COUNTY CLERK

STATE OF OREGON }  
 COUNTY OF DOUGLAS }  
 I, George C. Baker, being duly sworn depose and say upon  
 oath: That I am the surveyor who made the survey and  
 prepared the final map of P. R. WEAVER'S SUBDIVISION  
 and that the foregoing tracing is an exact copy of the map of  
 said P. R. WEAVER'S SUBDIVISION.  
*[Signature]*  
 LAND SURVEYOR

REGISTERED  
 OREGON  
 LAND SURVEYOR  
 JAN. 1, 1945  
 George C. Baker  
 77