

NOTE:
IRON PIPES ARE PLACED
AT EACH AND EVERY CORNER.

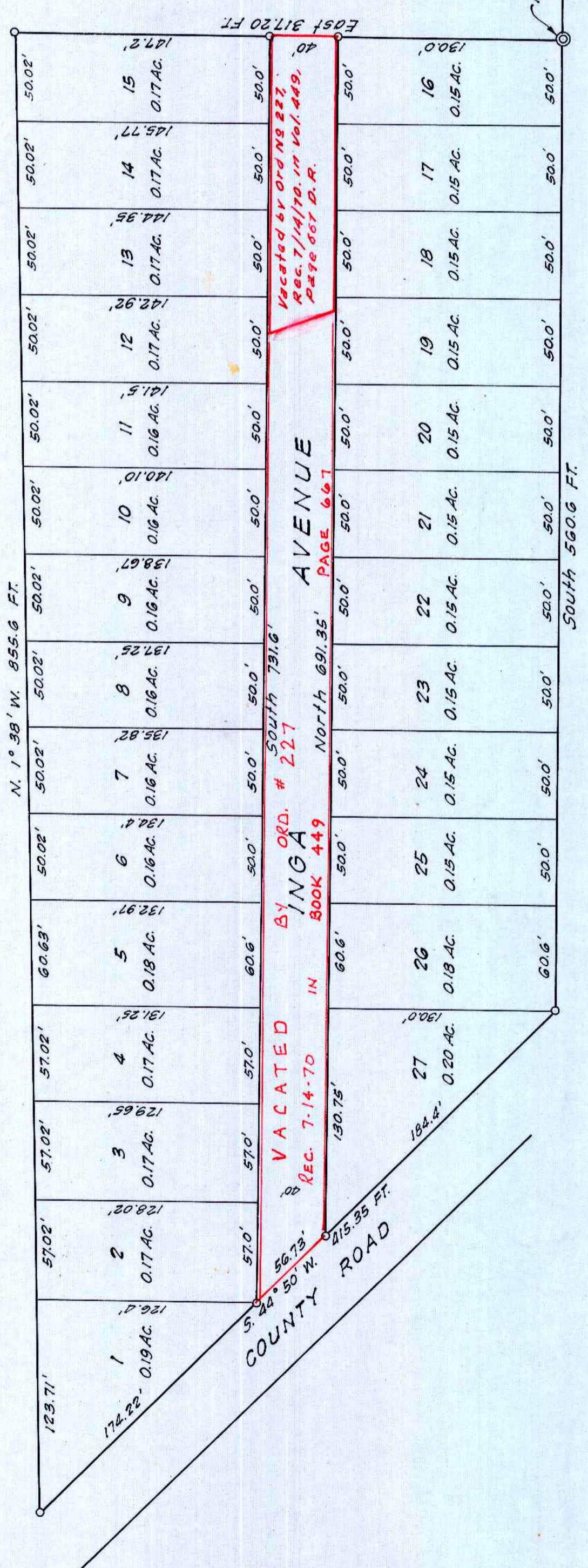

T. 25 S.
R. 5 W. T. 24 S.
4 R. 5 W.
3 33
3 34

SURVEYOR'S CERTIFICATE

I, WM. W. ELMER, BEING FIRST DULY SWORN, DEPOSE AND SAY THAT I HAVE SURVEYED AND MARKED WITH PROPER MONUMENTS THE LAND SHOWN ON THE ANNEXED PLAT OF WHICH THE FOLLOWING IS A TRUE AND CORRECT DESCRIPTION:
BEGINNING AT THE INITIAL POINT WHICH IS THE NORTHEAST CORNER OF THE TRACT, WHERE I PLACED A 2 IN. BY 3/8 IN. GALVANIZED IRON PIPE SET IN THE GROUND 6 IN. BELOW THE GROUND SURFACE AND ENCLOSING A 1/4 IN. PIPE PROJECTING 4 IN. ABOVE THE GROUND SURFACE, FROM WHICH THE CORNER COMMON TO SECS. 3 AND 4, T. 25 S., R. 5 W., AND SECS. 33 AND 34, T. 24 S., R. 5 W. OF W.M., BEARS NORTH 0° 37' EAST 1646.3 FEET; THENCE SOUTH 560.6 FEET TO AN IRON PIPE SET IN THE GROUND AT A POINT ON THE NORTHERLY RIGHT-OF-WAY LINE OF THE COUNTY ROAD; THENCE SOUTH 44° 50' WEST, ALONG SAID RIGHT-OF-WAY LINE 415.35 FEET TO AN IRON PIPE SET IN THE GROUND; THENCE NORTH 1° 38' WEST 855.6 FEET TO AN IRON PIPE SET IN THE GROUND; THENCE EAST 317.2 FEET TO THE PLACE OF BEGINNING, CONTAINING 5 ACRES, MORE OR LESS.

THIS 3rd DAY OF March 1947

W. W. Elmer
SURVEYOR

Roy Agee
COUNTY CLERK

W. W. Elmer

APPROVALS

FOR THE CITY OF OAKLAND
APPROVED March 1 1947
John Edwards
MAYOR
APPROVED March 1st 1947
J. J. Stearns
COUNCILMAN
APPROVED March 1st 1947
Tom McGinnis
RECORDER

FOR DOUGLAS COUNTY
APPROVED MARCH 3 1947.
D. S. Bunsback
COUNTY JUDGE
APPROVED MARCH 3 1947.
Red Dixon
COUNTY ASSESSOR
APPROVED March 3 1947.
Paul King
COUNTY SURVEYOR

FILED March 3rd 1947.
Roy Agee
COUNTY CLERK

STATE OF OREGON }
COUNTY OF DOUGLAS }

I, ROY AGEE, COUNTY CLERK FOR SAID COUNTY, DO HEREBY CERTIFY THAT THE ANNEXED COPY OF PLAT OF HIGH-LAND HOMES HAS BEEN COMPARED BY ME WITH THE ORIGINAL THEREOF, AND THAT IT IS A CORRECT COPY THEREOF AND OF THE WHOLE OF SUCH ORIGINAL AS THE SAME APPEARS ON FILE IN MY OFFICE AND CUSTODY.
IN TESTIMONY WHEREOF I HAVE HEREUNTO SET MY HAND, AND AFFIXED MY OFFICIAL SEAL, THIS 3rd DAY OF March 1947.

Roy Agee
COUNTY CLERK

DEDICATION

KNOW ALL MEN BY THESE PRESENTS: THAT WE, E.G. HIGH AND INGA HIGH, HUSBAND AND WIFE, OWNERS OF THE LAND SHOWN ON THE ANNEXED PLAT, HAVE CAUSED THE SAME TO BE SURVEYED AND PLATTED AS AND BY THE NAME OF HIGH-LAND HOMES AND DEDICATE TO THE PUBLICS USE FOREVER, THE STREET SHOWN THEREON.

E. G. High
Inga High

ACKNOWLEDGEMENT

STATE OF OREGON }
COUNTY OF DOUGLAS }

ON THE 3rd DAY OF March 1947, BEFORE ME APPEARED E.G. HIGH AND INGA HIGH, HIS WIFE, TO ME PERSONALLY KNOWN, WHO BEING DULY SWORN DID SAY THAT THEY ARE THE OWNERS OF THE LAND SHOWN ON THE ANNEXED PLAT AND ACKNOWLEDGED THAT THE ABOVE INSTRUMENT WAS THEIR FREE ACT AND DEED.
IN TESTIMONY WHEREOF I HAVE HEREUNTO SET MY HAND AND SEAL THE DAY AND YEAR ABOVE WRITTEN

Roy Agee
COUNTY CLERK

HIGH - LAND HOMES

SUBDIVISION IN
SECTION 4, T. 25 S., R. 5 W., W. M.
DOUGLAS COUNTY
OREGON

WM. W. ELMER
SURVEYOR
REGISTERED ENGINEER