

S.W. CORNER,
GEO. T. DAY D.L.C. #47

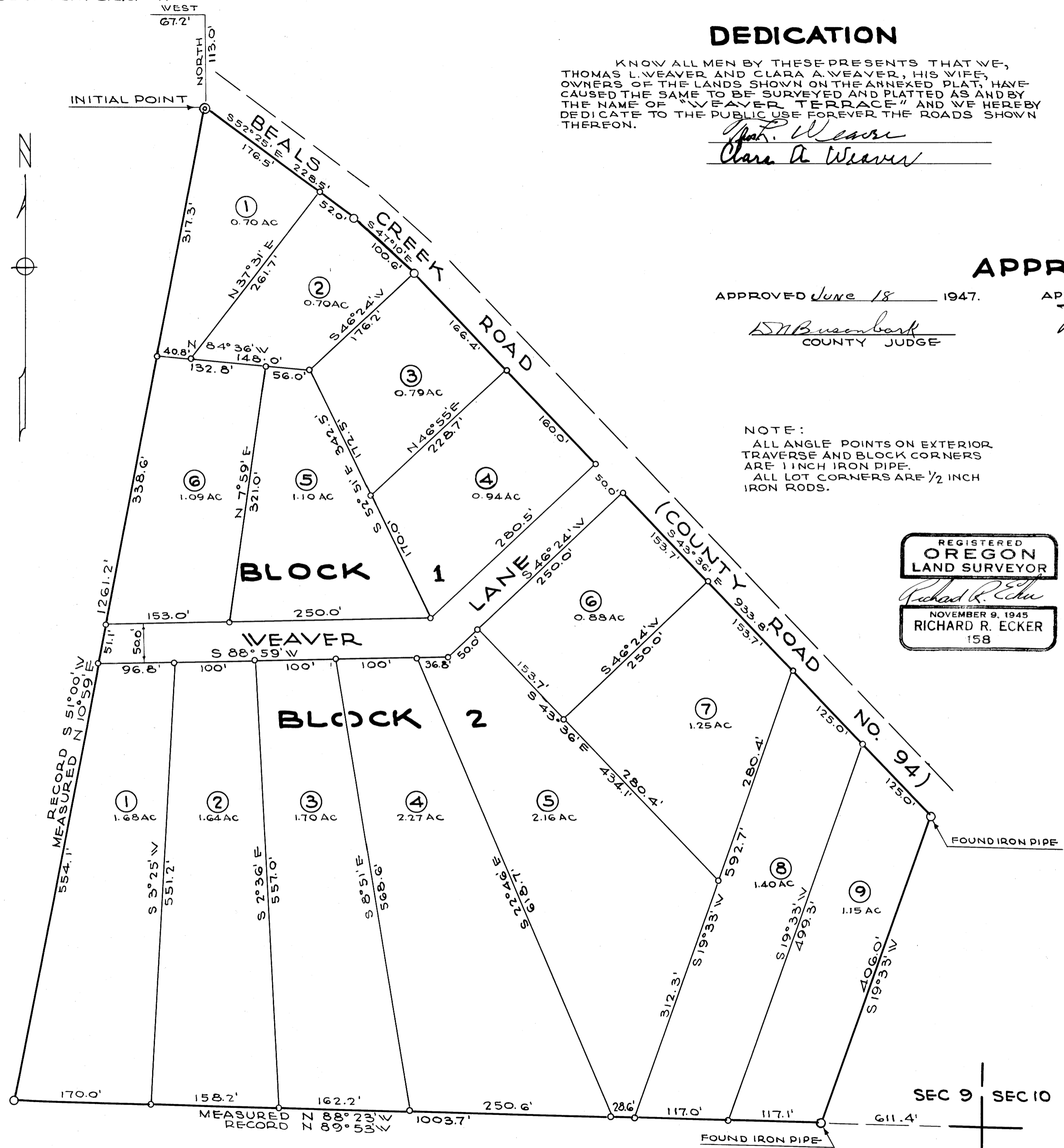

DEDICATION

KNOW ALL MEN BY THESE PRESENTS THAT WE, THOMAS L. WEAVER AND CLARA A. WEAVER, HIS WIFE, OWNERS OF THE LANDS SHOWN ON THE ANNEXED PLAT, HAVE CAUSED THE SAME TO BE SURVEYED AND PLATTED AS AND BY THE NAME OF "WEAVER TERRACE" AND WE HEREBY DEDICATE TO THE PUBLIC USE FOREVER THE ROADS SHOWN THEREON.

Thomas L. Weaver
Clara A. Weaver

ACKNOWLEDGEMENT

STATE OF OREGON } SS
 COUNTY OF DOUGLAS }
 ON THE 17 DAY OF June 1947,
 BEFORE ME APPEARED THOMAS L. WEAVER AND CLARA A. WEAVER, HIS WIFE, BOTH TO ME PERSONALLY KNOWN, WHO BEING DULY SWORN, DID SAY THAT THEY ARE THE OWNERS OF THE LANDS SHOWN ON THE ANNEXED PLAT AND ACKNOWLEDGED THAT THE ABOVE INSTRUMENT WAS THEIR FREE ACT AND DEED.
 IN TESTIMONY WHEREOF I HAVE HEREUNTO SET MY HAND AND AFFIXED MY OFFICIAL SEAL ON THE DAY OF THE YEAR ABOVE WRITTEN.

L. J. James
 Notary Public

APPROVALS

APPROVED June 18 1947.

APPROVED June 18 1947.

APPROVED June 18 1947.

Wm. Busenbark
 COUNTY JUDGE

Ned Dixon
 COUNTY ASSESSOR

Paul B. ...
 COUNTY SURVEYOR

NOTE:
 ALL ANGLE POINTS ON EXTERIOR TRAVERSE AND BLOCK CORNERS ARE 1 INCH IRON PIPE.
 ALL LOT CORNERS ARE 1/2 INCH IRON RODS.

REGISTERED
 OREGON
 LAND SURVEYOR
Richard R. Ecker
 NOVEMBER 9, 1945
 RICHARD R. ECKER
 158

SURVEYORS CERTIFICATE

I, RICHARD R. ECKER, BEING FIRST DULY SWORN, DEPOSE AND SAY, THAT I HAVE CORRECTLY SURVEYED AND MARKED WITH PROPER MONUMENTS THE LANDS SHOWN ON THE ANNEXED PLAT OF WHICH THE FOLLOWING IS A TRUE AND CORRECT DESCRIPTION, TO WIT:
 BEGINNING AT THE INITIAL POINT, A 2 INCH BY 36 INCH GALVANIZED IRON PIPE SET 6 INCHES BELOW THE SURFACE OF THE GROUND, SAID INITIAL POINT BEING 67.2 FT. EAST AND 113.0 FT. SOUTH OF THE S.W. CORNER OF THE GEO. T. DAY D.L.C. NO. 47, THENCE S 52° 25' E 228.5 FT. ALONG THE SOUTHERLY R/W LINE OF BEALS CREEK ROAD (DOUGLAS CO. ROAD NO. 94), THENCE S 47° 10' E 100.6 FT. ALONG SAID ROAD R/W LINE, THENCE S 45° 36' E 933.8 FT. ALONG SAID ROAD R/W LINE, THENCE LEAVING SAID R/W LINE, S 19° 33' W 406.0 FT. TO A POINT ON THE SOUTH BOUNDARY OF SEC. 9, T30S, R4W, FROM WHICH THE S.E. CORNER OF SAID SEC. 9 BEARS S 88° 23' E 200.0 FT., THENCE N 88° 23' W 1003.7 FT., THENCE N 10° 59' E 1261.2 FT. TO THE PLACE OF BEGINNING CONTAINING 20.25 ACRES MORE OR LESS.

Richard R. Ecker
 SURVEYOR

SUBSCRIBED AND SWORN TO BEFORE ME THIS 2 DAY OF June 1947.

G. P. ...
 NOTARY PUBLIC
 MY COMMISSION EXPIRES JULY 22, 1947.

STATE OF OREGON } SS
 COUNTY OF DOUGLAS }

I, ROY AGEE, COUNTY CLERK OF SAID COUNTY DO HEREBY CERTIFY THAT THE FOREGOING PLAT, COPY OF "WEAVER TERRACE", A SUBDIVISION, HAS BEEN COMPARED BY ME WITH THE ORIGINAL THEREOF, AND THAT IT IS A CORRECT TRANSCRIPT THEREFROM, AND OF THE WHOLE OF SUCH ORIGINAL AS THE SAME APPEARED ON FILE IN MY OFFICE AND CUSTODY.

IN TESTIMONY WHEREOF, I HAVE HEREUNTO SET MY HAND AND AFFIXED MY OFFICIAL SEAL THIS 18 DAY OF June 1947.

Roy Agee
 COUNTY CLERK
 FILED 18th DAY OF June 1947.
Roy Agee
 COUNTY CLERK

WEAVER TERRACE
 SUBDIVISION
 VICINITY OF DAYS CREEK
 SEC. 9, T30S, R4W, W.M.
 DOUGLAS COUNTY, OREGON

RICHARD R. ECKER,
 REGISTERED LAND SURVEYOR

MAY 1947

SCALE 1" = 100'