

State of Oregon ss I, Roy Agee, County Clerk of said county, do hereby certify that the foregoing plat copy of "Nortonaire 2nd Addition to the Town of Myrtle Creek" has been compared by me with the original thereof, and that it is a correct transcript therefrom, and of the whole of such original as the same appeared on file in my office and custody.

IN TESTIMONY WHEREOF, I have hereunto set my hand and affixed my official seal this 3rd day of May 1947.

Roy Agee
COUNTY CLERK

DEDICATION

KNOW ALL MEN BY THESE PRESENTS that RAY A. NORTON, JR. and M. LAURE, his wife, owners of the land shown on the annexed plat have caused the same to be surveyed and platted and by the name of: "NORTONAIRE 2nd ADDITION TO THE TOWN OF MYRTLE CREEK, OREGON" and we hereby dedicate to the public use forever the roads shown hereon:

M. Laure Norton
M. LAURE NORTON

Ray A. Norton Jr
RAY A. NORTON, JR.

ACKNOWLEDGEMENT

State of Oregon ss County of Douglas On the 3rd day of May 1947, before me appeared RAY A. NORTON JR. & M. LAURE NORTON, his wife both to me personally known who being duly sworn, did say that they are the owners of the lands shown on the annexed plat and acknowledge that the above instrument was their free act and deed.

IN TESTIMONY WHEREOF I have hereunto set my hand and affixed my official seal on the day of the year above written

Roy Agee
COUNTY CLERK

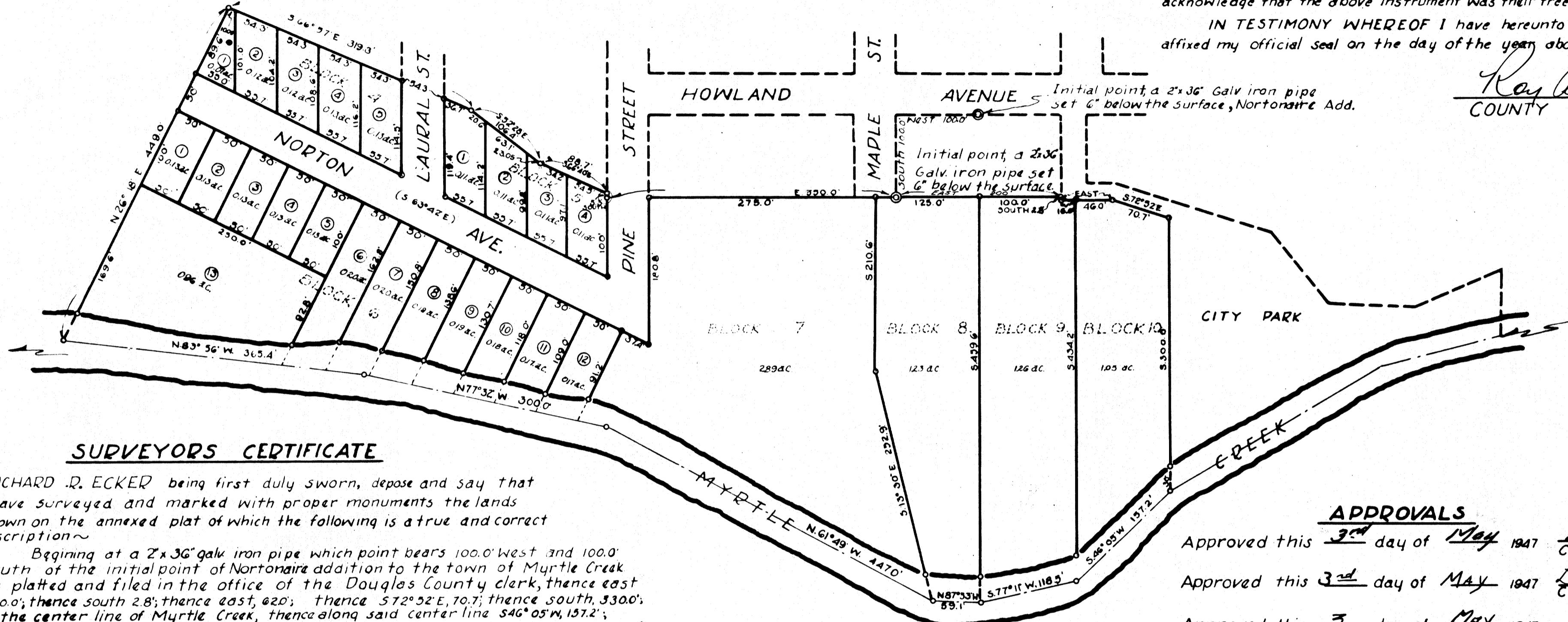

SURVEYORS CERTIFICATE

RICHARD R. ECKER being first duly sworn, depose and say that I have surveyed and marked with proper monuments the lands shown on the annexed plat of which the following is a true and correct description~

Beginning at a 2x36 galv iron pipe which point bears 100.0' west and 100.0' south of the initial point of Nortonaire addition to the town of Myrtle Creek as platted and filed in the office of the Douglas County clerk, thence east 200.0'; thence south 28'; thence east, 620'; thence S72°52'E, 70.7'; thence south, 330.0'; to the center line of Myrtle Creek, thence along said center line S46°05'W, 157.2'; S77°11'W, 118.5'; N87°53'W, 59.1'; N61°49'W, 447.0'; N77°32'W, 300.0'; and N83°56'W, 365.4'; thence leaving said creek, bearing N26°18'E, 449.0'; thence S66°57'E, 319.3'; thence S32°28'E, 106.4'; thence S66°40'E, 88.7'; thence south 5.3'; thence East 350.0'; to the place of beginning containing 111.1 acres all situated in the NW 1/4 Sec. 27 & NE 1/4 Sec. 28, T29S, R5W, WM, Douglas County, Oregon.

Richard R. Ecker
SURVEYOR

Subscribed and sworn before me this 26th day of April 1947

Roy Agee
COUNTY CLERK

Note: lot corners 1/2" iron rod

APPROVALS

- Approved this 3rd day of May 1947 Richard R. Ecker COUNTY SURVEYOR
- Approved this 3rd day of May 1947 D. B. Busch COUNTY JUDGE
- Approved this 3rd day of May 1947 Neil Dixon COUNTY ASSESSOR
- Approved this 3rd day of May 1947 Ed Lund TOWN OF MYRTLE CREEK
- Filed Roy Agee COUNTY CLERK

NORTONAIRE 2ND ADDITION

to the TOWN OF MYRTLE CREEK ~ DOUGLAS CO. ~ OREGON

situated in NW 1/4, Sec 27 & NE 1/4 Sec 28, T29S, R5W, WM

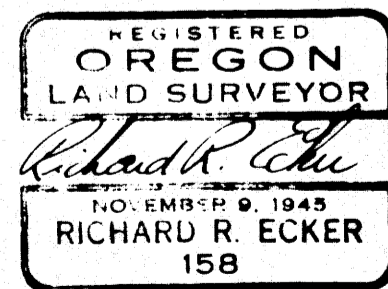

APRIL 1947

SURVEYED BY
RICHARD R. ECKER
REGISTERED LAND SURVEYOR
ORE. LIC. NO. 158

Scale 1"=100'