

• THURSTON AIRE •

SUBDIVISION

in Sec. 22, T. 27 S., R. 6 W., Wil. Mer.,
Douglas County, Oregon.

Richard R. Ecker,
- Surveyor -

Roseburg, April 1947. Scale: 1 in. = 100 Ft.
Harry Richards, Eng. D.

CERTIFICATE of SURVEYOR

I, Richard R. Ecker, being first duly sworn, depose and say that I have surveyed and marked with proper monuments the land shown on the annexed plat of which the following is a true and correct description, to wit:
Beginning at the INITIAL POINT, a 2"x36" galv. iron pipe set 6' underground on the North-Row-Line of a County Road, from which the South 1/4 cor. of Sec. 22, T. 27 S., R. 6 W., W.M., Douglas County, Ore. bears S 44° 27' W - 453.7 ft., thence running N 33° 32' W - 337.0 ft. to a 1" iron pipe on the East Row-Line of the County Road No 5, thence along said Row-Line of said County Road: N 40° 49' E - 78.0 ft. to a 1" iron pipe, thence N 34° 31' E - 165.0 ft. to a 1" iron pipe, thence N 30° 58' E - 475.3 ft. to a 1" iron pipe; thence leaving said Row-Line of said County Road No 5 and running S 0° 10' W - 835.6 ft. to a 1" iron pipe on the North Row-Line of the County Road first mentioned above, thence along said Row-Line of same road S 76° 33' W - 206.1 ft. to the Point of Beginning; all in Sec. 22, T. 27 S., R. 6 W., W.M., in Douglas County, Oregon.

Richard R. Ecker
Surveyor

Subscribed and sworn to before me this 23rd day of April 1947.

Roy Agge
County Clerk

DEDICATION

KNOW ALL MEN BY THESE PRESENTS that we: Richard A. Thurston and Maribel Thurston, husband and wife, as owners of the land shown on the annexed plat, have caused the same to be surveyed and platted as and by the name of:
> THURSTON AIRE <

Richard A. Thurston *Maribel Thurston*
Richard A. Thurston Maribel Thurston

ACKNOWLEDGMENT

STATE of OREGON } S.S. On the 24th day of April 1947 before me appeared: Richard A. Thurston and Maribel Thurston, husband and wife - both to me personally known, who being duly sworn did say that they are the owners of the land shown on the annexed plat and acknowledged that the above instrument was their free act and deed.
IN TESTIMONY WHEREOF I have hereunto set my hand and affixed my Official seal the day and year above written.

Roy Agge, County Clerk.

STATE of OREGON } S.S. I, *Roy Agge*, COUNTY CLERK of said County do hereby certify that the foregoing Copy of the Plat:
> THURSTON AIRE <

has been compared by me with the Original thereof and that it is a correct transcript therefrom and of the whole of such Original as the same appeared on file in my office and custody.

IN TESTIMONY WHEREOF I have hereunto set my hand and affixed my Official Seal this 28th day of April 1947.
Roy Agge
County Clerk.

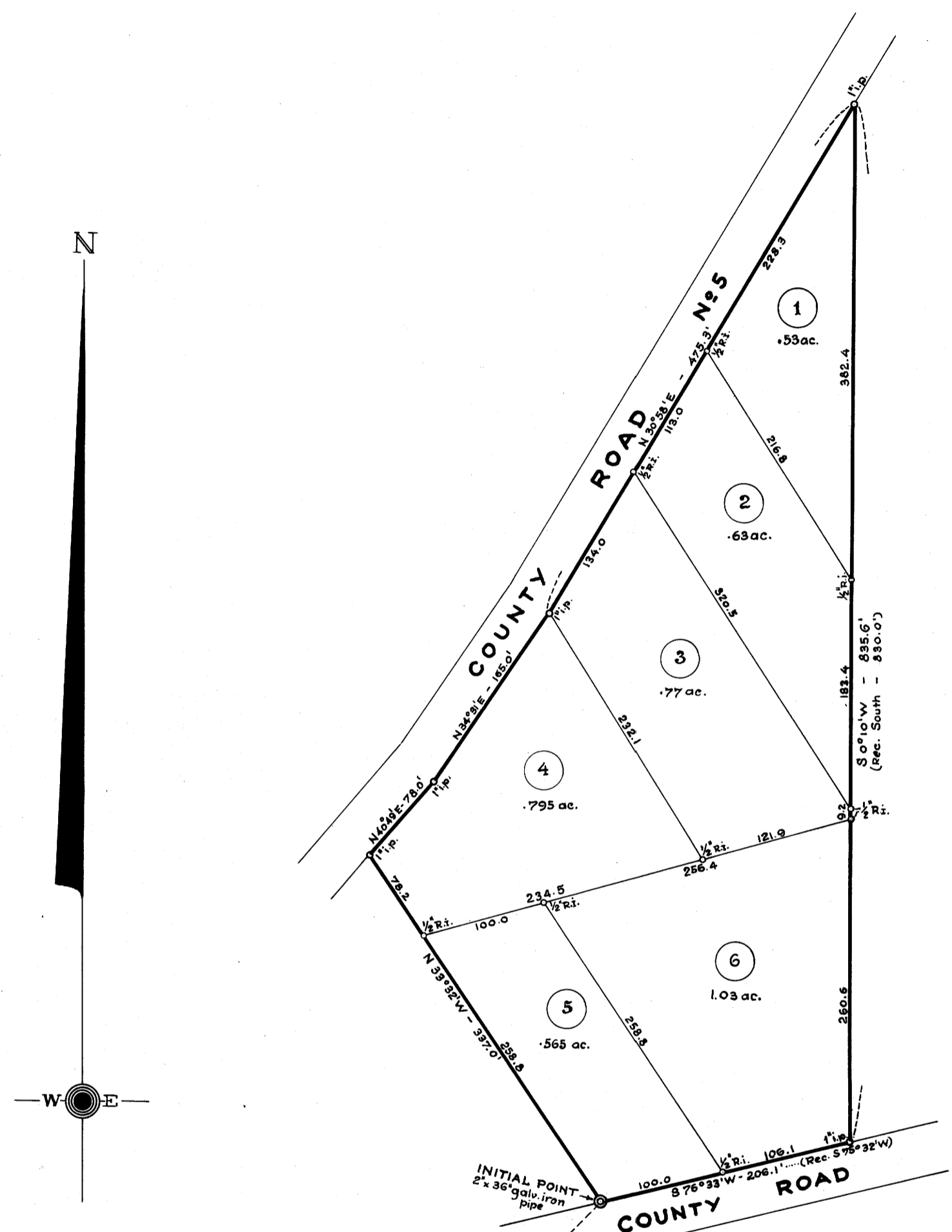

South 1/4 cor. of Sec. 22
T. 27 S., R. 6 W., W.M.,
Douglas County, Ore.
22
217

REGISTERED
OREGON
LAND SURVEYOR
Richard R. Ecker
NOVEMBER 9, 1945
RICHARD R. ECKER
158

FILED April 28, 1947, *Roy Agge*, County Clerk.

• APPROVALS •	
Approved April 28, 1947 <i>D. A. Busenbark</i> COUNTY JUDGE	Approved April 28, 1947 <i>Richard R. Ecker</i> COUNTY SURVEYOR
Approved April 23, 1947 <i>Med. Deibel</i> COUNTY ASSESSOR	Approved April 28, 1947 <i>Arthur Bomer</i> ROSEBURG, ORE. CITY ENGINEER