

MURPHYVILLE

A Subdivision of the Whole of Lot 1, of Block 3 of Shinn's Addition Plat in Sec. 23, T. 27 S., R. 6 W., W. M., Douglas County, Ore.

J. M. Morgan, Surveyor.
H. R. Eng. D.
Roseburg, April 1947. Scale: 1" = 50 Ft.

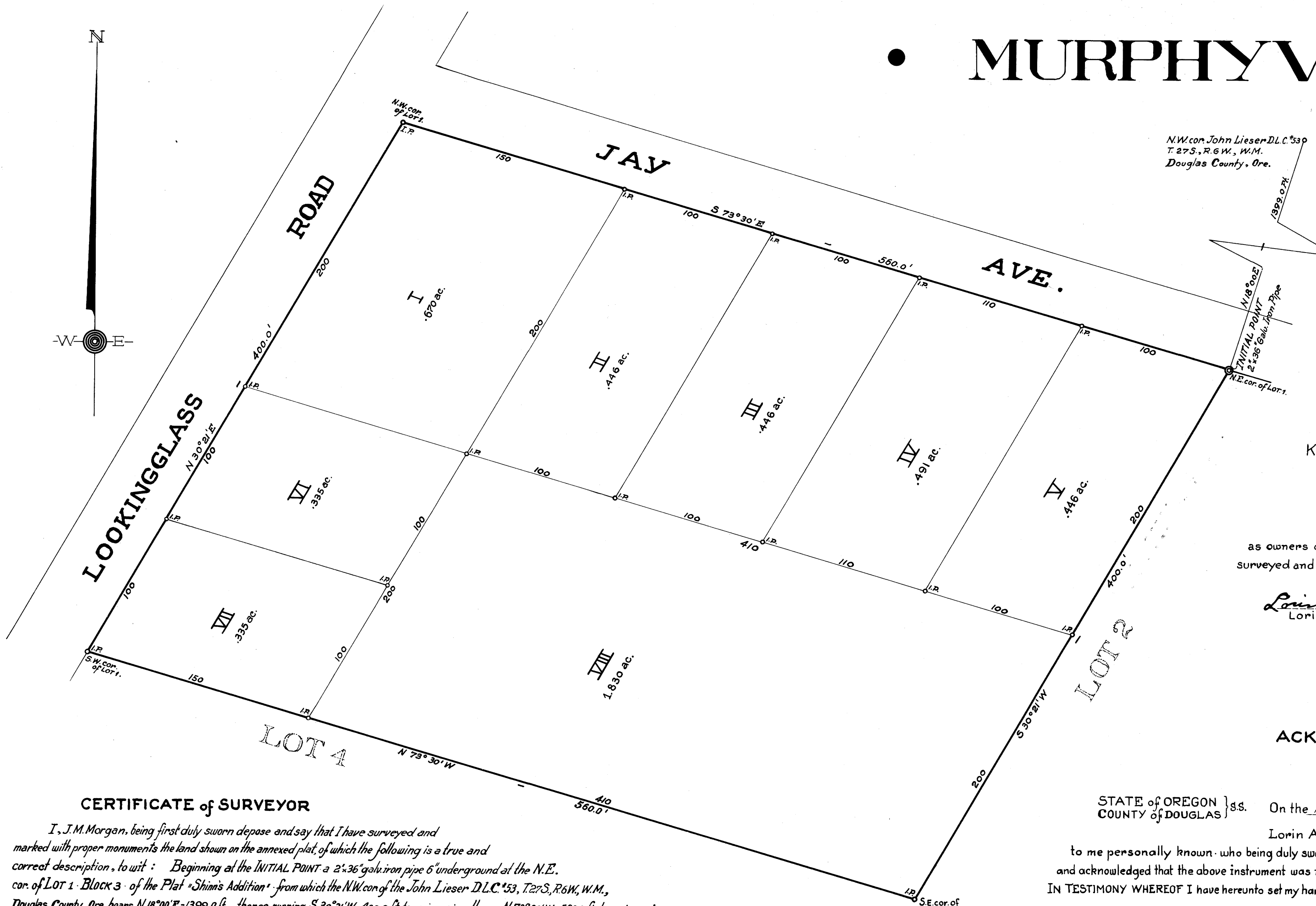

DEDICATION

KNOW ALL MEN BY THESE PRESENTS that we:
Lorin A. Murphy
and
Doris D. Murphy
husband and wife
as owners of the land shown on the annexed Plat have caused the same to be surveyed and platted as and by the name of: > Murphyville < .

Lorin A. Murphy *Doris D. Murphy*
Lorin A. Murphy Doris D. Murphy

ACKNOWLEDGMENT

STATE of OREGON } ss. On the 12th day of April, 1947 before me appeared:
COUNTY of DOUGLAS }
Lorin A. Murphy and Doris D. Murphy, husband and wife, both to me personally known, who being duly sworn did say that they are the owners of the land shown on the annexed plat, and acknowledged that the above instrument was their free act and deed.
IN TESTIMONY WHEREOF I have hereunto set my hand and affixed my Official seal the day and year above written. -

Ray Agee
County Clerk

CERTIFICATE OF SURVEYOR

I, J. M. Morgan, being first duly sworn depose and say that I have surveyed and marked with proper monuments the land shown on the annexed plat, of which the following is a true and correct description, to wit: Beginning at the INITIAL POINT a 2"x36" gal. iron pipe 6" underground at the N.E. cor. of LOT 1 - BLOCK 3 - of the Plat "Shinn's Addition" from which the N.W. cor. of the John Lieser D.L.C. 53, T. 27 S., R. 6 W., W. M., Douglas County, Ore. bears N 18° 00' E - 1399.0 ft., thence running S 30° 21' W - 400.0 ft. to an iron pipe, thence N 73° 30' W - 560.0 ft. to an iron pipe on the East line of the Lookingglass Road, thence along said Road-line N 30° 21' E - 400.0 ft. to an iron pipe on the intersection of said East-line of the Lookingglass Road and the South-line of Jay Ave., thence along said South-line of Jay Ave. S 73° 30' E - 560.0 ft. to the Point of Beginning; all being the whole of LOT 1 of BLOCK 3 of the Plat "Shinn's Addition" and all in Sec. 23, T. 27 S., R. 6 W., W. M., Douglas County, Ore.

Subscribed and sworn to before me this 12th day of April, 1947.
J. M. Morgan
SURVEYOR

Ray Agee
COUNTY CLERK

J. M. Morgan

STATE of OREGON } S.S. I, *Ray Agee*, COUNTY CLERK of said County do hereby certify that the foregoing Copy of the Plat:
COUNTY of DOUGLAS } > Murphyville <

has been compared by me with the Original thereof and that it is a correct transcript therefrom and of the whole of such Original as the same appeared on file in my office and custody.

IN TESTIMONY WHEREOF I have hereunto set my hand and affixed my Official seal, this 16th day of April, 1947.

Ray Agee
County Clerk.

APPROVALS	
Approved <u>April 16</u> , 1947.	<i>D. W. Bussard</i> COUNTY JUDGE
Approved <u>April 12</u> , 1947.	<i>Ned D. Dils</i> COUNTY ASSESSOR
Approved <u>April 14</u> , 1947.	<i>Burr B. Boring</i> COUNTY SURVEYOR
Approved <u>April 14</u> , 1947.	<i>Arthur Borer</i> CITY ENGINEER, Roseburg, Ore.

FILED April 16th 1947
Ray Agee
COUNTY CLERK