

DEDICATION

KNOW ALL MEN BY THESE PRESENTS that EARL CARTE & DOROTHY M. CARTE, his wife, and DELMAR M. BLAIR & ZELLA BLAIR, his wife, owners of the lands shown on the annexed plat, have caused the same to be surveyed and plotted as and by the name of: "CARTEBLAIR SUBDIVISION"

Earl Carte
EARL CARTE

Dorothy M. Carte
DOROTHY M. CARTE

Delmar M. Blair
DELMAR M. BLAIR

Zella Blair
ZELLA BLAIR

I, Roy Aggee, County Clerk of said County, do hereby certify that the foregoing plat copy of "CARTEBLAIR SUBDIVISION" has been compared by me with the original thereof, and that it is a correct transcript therefrom, and of the whole of such original as the same appeared on file in my office and custody.

IN TESTIMONY WHEREOF, I have hereunto set my hand and affixed my official seal this 14th day of February 1947.

Roy Aggee
COUNTY CLERK

ACKNOWLEDGEMENT

State of Oregon
County of Douglas

On the 13 day of January 1947, before me appeared: EARL CARTE & DOROTHY M. CARTE, wife and DELMAR M. BLAIR & ZELLA BLAIR, wife; all to me personally known, who being duly sworn, did say that they are the owners of land shown on the annexed plat and acknowledged that the above instrument was their free act and deed.

IN TESTIMONY WHEREOF I have hereunto set my hand and affixed my official seal on the day of the year first above written.

Richard R. Ecker
Notary Public for Oregon
My Commission Expires
Dec. 16th, 1949

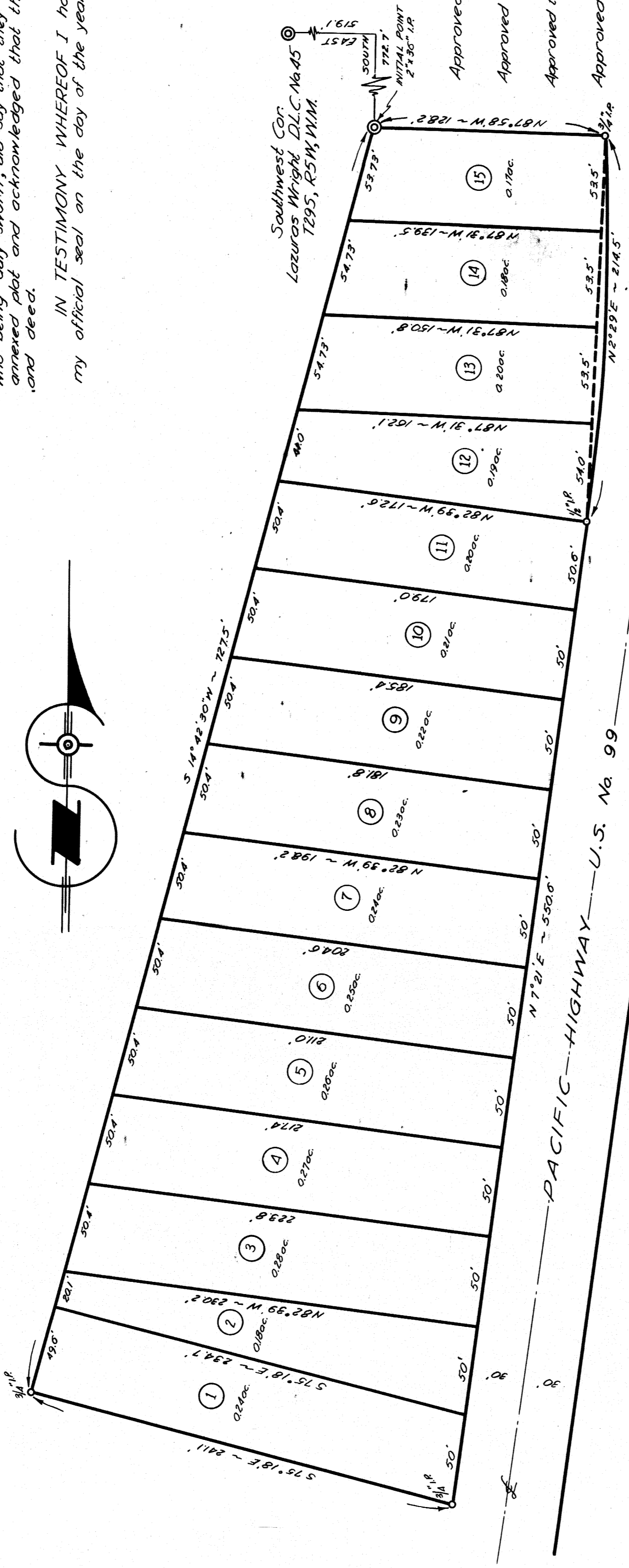
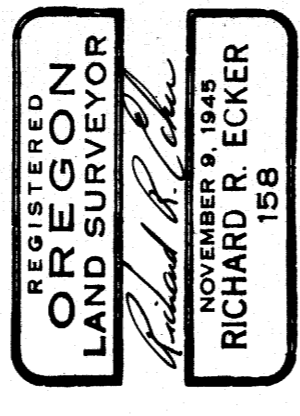

APPROVALS

Approved this 18 day of Jan 1947 Richard R. Ecker - Notary
Approved this 18th day of Feb 1947 Richard R. Ecker - Surveyor
Approved this 12 day of Feb 1947 Richard R. Ecker - County Judge
Approved this 12 day of Feb 1947 Richard R. Ecker - County Assessor
Filed this 19th day of Feb 1947 Roy Aggee - County Clerk

SURVEYOR'S CERTIFICATE

I, Richard R. Ecker, being first duly sworn, depose and say that I have correctly surveyed and marked with proper monuments the lands shown on the annexed plat of which the following is a true and correct description:
Beginning at a 2"x36" galvanized iron pipe set 6" beneath the surface of the ground, said point being the Initial Point which bears East, 519.1' and South, 712.7' from the Southwest corner of the Lazurus Wright D.L.C. No. 45, T29S, R5W, W.M.; thence S 14° 42' 30" W, 727.5'; thence S 75° 18' E, 241.1' to the western R/W line of the Pacific Highway, U.S. No. 99; thence N 7° 21' E, 550.6' along said R/W line to a point 30' distant and at right angles to the R.C. of a 10° E curve; thence along the R/W line of said curve to a point of which the chord is N 2° 29' E, 214.5'; thence N 87° 58' W, 128.2' to the place of beginning containing 332 acres all situated in the John Adams D.L.C. No. 41, Sec. 28, T29S, R5W, W.M. Douglas Co. Oregon.

Richard R. Ecker
SURVEYOR

Subscribed and sworn before me this 14th day of January 1947.
Roy Aggee
COUNTY CLERK

CARTEBLAIR SUBDIVISION

VICINITY OF THE TOWN OF MYRTLE CREEK
SITUATED IN

DOUGLAS CO. JOHN ADAMS D.L.C. No. 41, SEC 28, T29S, R5W., W.M. OREGON

SURVEYED BY
Richard R. Ecker
REGISTERED LAND SURVEYOR
ORE. LIC. NO. 158

JANUARY, 1947

SCALE: 1"=50'