

MASK HOMESITES

PART OF JOSEPH LANE DLC No. 63 IN SECTION 36 T.26 S., R.6 W., W.M.

STATE OF OREGON } ss.
COUNTY OF DOUGLAS }

I, ROY AGEE, County Clerk of said County do hereby that this copy of MASK HOMESITES has been compared with the original thereof, and that it is a correct transcript therefrom, and the whole of such original as the same appeared in my office and custody, IN TESTIMONY WHEREOF I have here unto affixed my hand and seal this 31st day of May - 1946
Roy Agee
County Clerk.

DEDICATION: KNOW ALL MEN BY THESE PRESENTS, that we, WALTER E MASK and JACOMINA MASK his wife, owners of the land show on the annexed plat, have caused the same to be surveyed and platted and designated MASK HOMESITES and we dedicate to the public use forever the street and roads shown thereon.

Walter E. Mask
Walter E. MASK.
Jacomina Mask
JACOMINA MASK.

ACKNOWLEDGEMENT: STATE OF OREGON } COUNTY OF DOUGLAS } On this 29th day of May - 1946, before me appeared WALTER E. MASK and JACOMINA MASK his wife, both to me personally known, who being duly sworn, did say that they are the owners of the land shown on the annexed plat and acknowledged that the above instrument was their free act and deed. In TESTIMONY WHEREOF I have set my hand and affixed my official seal the day and year above written.

Roy Agee
COUNTY CLERK.

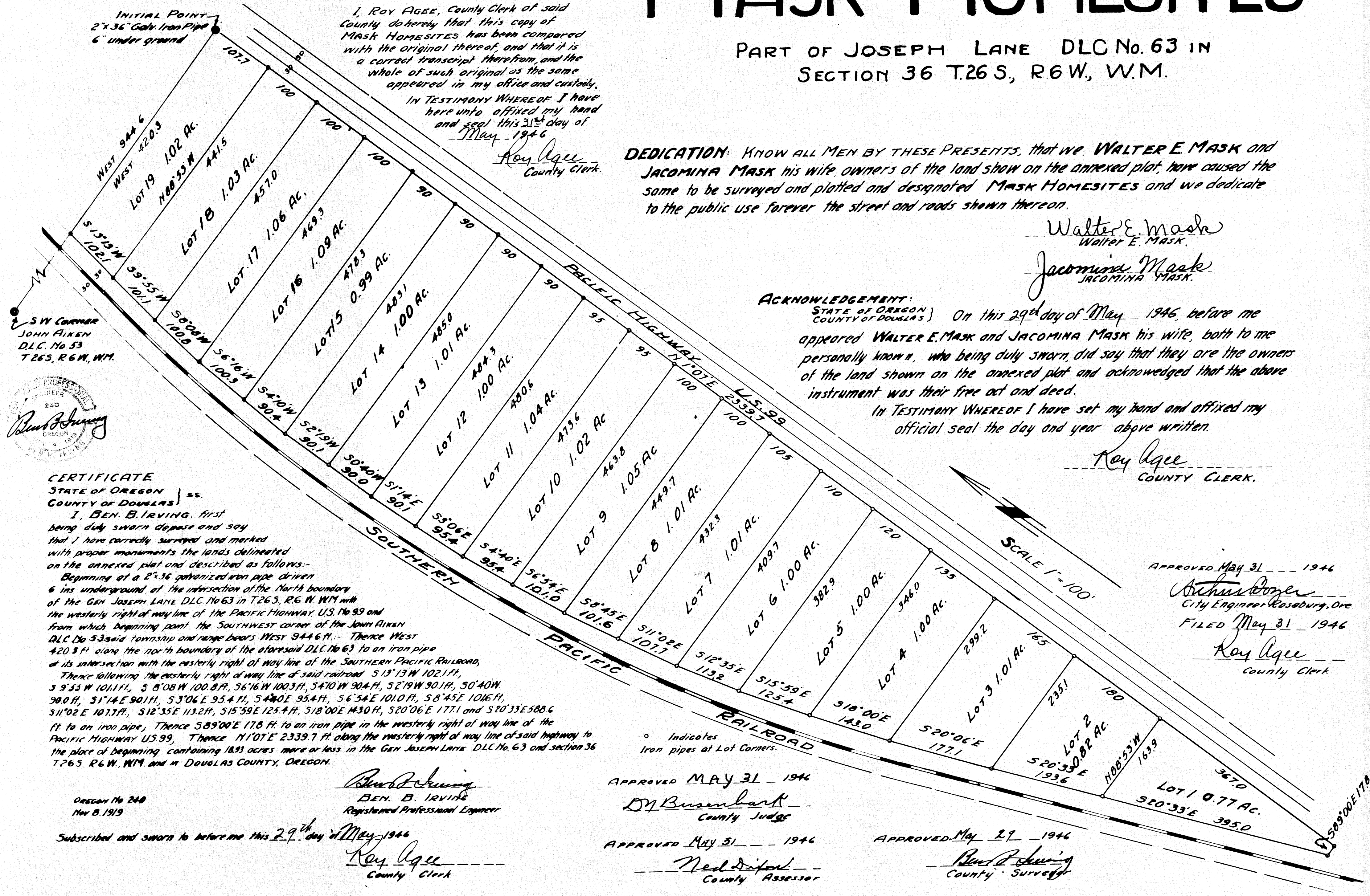

CERTIFICATE
STATE OF OREGON } ss.
COUNTY OF DOUGLAS }

I, BEN. B. IRVING, first being duly sworn depose and say that I have correctly surveyed and marked with proper monuments the lands delineated on the annexed plat and described as follows:-
Beginning at a 2"x36" galvanized iron pipe driven 6 ins underground at the intersection of the North boundary of the Gen. JOSEPH LANE DLC No. 63 in T.26 S., R.6 W., W.M. with the westerly right of way line of the Pacific Highway, U.S. No. 99 and from which beginning point the Southwest corner of the JOHN AIKEN DLC No. 53 said township and range bears WEST 944.6 ft. Thence WEST 420.3 ft along the north boundary of the aforesaid DLC No. 63 to an iron pipe at its intersection with the easterly right of way line of the SOUTHERN PACIFIC RAILROAD, Thence following the easterly right of way line of said railroad S 13°13'W 102.1 ft, S 9°55'W 101.1 ft, S 8°08'W 100.8 ft, S 6°16'W 100.3 ft, S 4°10'W 90.4 ft, S 2°19'W 90.1 ft, S 0°40'W 90.0 ft, S 1°14'E 90.1 ft, S 3°06'E 95.4 ft, S 4°40'E 95.4 ft, S 6°54'E 101.0 ft, S 8°45'E 106 ft, S 11°02'E 107.7 ft, S 12°35'E 113.2 ft, S 15°59'E 125.4 ft, S 18°00'E 143.0 ft, S 20°06'E 177.1 and S 20°33'E 588.6 ft to an iron pipe, Thence S 89°00'E 178 ft to an iron pipe in the westerly right of way line of the Pacific Highway U.S. 99, Thence N 1°07'E 2339.7 ft along the westerly right of way line of said highway to the place of beginning containing 18.93 acres more or less in the Gen. JOSEPH LANE DLC No. 63 and section 36 T.26 S. R.6 W., W.M. and in DOUGLAS COUNTY, OREGON.

Oregon No 240
Nov 8, 1919

Ben B. Irving
BEN. B. IRVING
Registered Professional Engineer

Subscribed and sworn to before me this 29th day of May - 1946

Roy Agee
County Clerk

APPROVED MAY 31 - 1946

D. M. Busenbark
County Judge

APPROVED MAY 31 - 1946

Ned D. Dyer
County Assessor

APPROVED May 29 - 1946

Ben B. Irving
County Surveyor

APPROVED May 31 - 1946

Arthur Dyer
City Engineer, Coasburg, Ore

FILED May 31 - 1946

Roy Agee
County Clerk