

STATE OF OREGON } s.s.  
 COUNTY OF DOUGLAS }

I, Roy Agee, County Clerk of said County, do hereby certify that the foregoing plat copy of "FROZEN CREEK TRACTS," has been compared by me with the original thereof, and that it is a correct transcript therefrom and of the whole of such original as the same appeared on file in my office and custody IN TESTIMONY WHEREOF, I have hereunto set my hand and official seal this 19<sup>th</sup> day of February 1947

*Roy Agee*  
 County Clerk

# FROZEN CREEK TRACTS

SECTION 5 T29S, R4W. W.M.

DOUGLAS COUNTY OREGON

BY  
 GEORGE J. WENDEROTH

REG. LAND SURVEYOR

SCALE 1"=200'

## DEDICATION

STATE OF OREGON } s.s.  
 COUNTY OF DOUGLAS }

KNOW ALL MEN BY THESE PRESENTS, that we, John G. Day and Irene M. Day, Husband and Wife, owners of the lands represented and described on the annexed plat have caused the same to be surveyed and platted by the name of "FROZEN CREEK TRACTS"

IN TESTIMONY WHEREOF, the said John G. Day, and Irene M. Day, have hereunto set their hand and seal this 6<sup>th</sup> day of February 1947

*John G. Day* (Seal)  
*Irene M. Day* (Seal)

## ACKNOWLEDGMENT

STATE OF OREGON } s.s.  
 COUNTY OF DOUGLAS }

On the 6<sup>th</sup> day of February 1947, before me appeared John G. Day and Irene M. Day, to me personally known, who, being duly sworn, did say that they are the lawful owners of the tract of land delineated on the annexed plat and that they do hereby acknowledge that they signed the above dedication as their free and voluntary act and deed.

IN TESTIMONY WHEREOF, I have hereunto set my hand and seal this day and year above mentioned.

*Roy Agee*  
 County Clerk

## CERTIFICATE OF SURVEYOR

STATE OF OREGON } s.s.  
 COUNTY OF DOUGLAS }

I, George J. Wenderoth, first being duly sworn, depose and say that I have correctly surveyed and marked with proper monuments, the lands delineated on the annexed plat and described as follows: Beginning at the center of Section 5, T29S, R4W. W.M. which is a 2" x 36" Iron Pipe, flush with the surface of the ground and driven to solid rock. Thence N00°04'W 2585.8 ft. to an Iron Pipe which is the 1/4 corner between Secs. 5 and 32 of the said Twp & Rg. Thence along the North Boundary of said Section 5 S89°56'E 1268.0 ft to an Iron Pipe Thence S0°40'E 1270.2 ft to an Iron Pipe Thence S89°44'E 1261.7 ft to an Iron Pipe in the East Boundary of said Sec. 5. Thence S00°52'E 1281.4 ft to an Iron Pipe which is the 1/4 corner between Secs. 4 & 5 of said Twp & Rg. Thence S89°33'W 2551.8 ft to the Initial Point and place of beginning, containing 106.3 Acres, more or less in the NW 1/4 NE 1/4 & S 1/2 NE 1/4 Section 5, T29S, R4W. W.M. and Douglas County Oregon

Oregon No. 5 March 10, 1944

Subscribed and sworn to before me this 6<sup>th</sup> day of February 1947

*George J. Wenderoth*  
 Reg. Land Surveyor  
*Roy Agee*  
 County Clerk

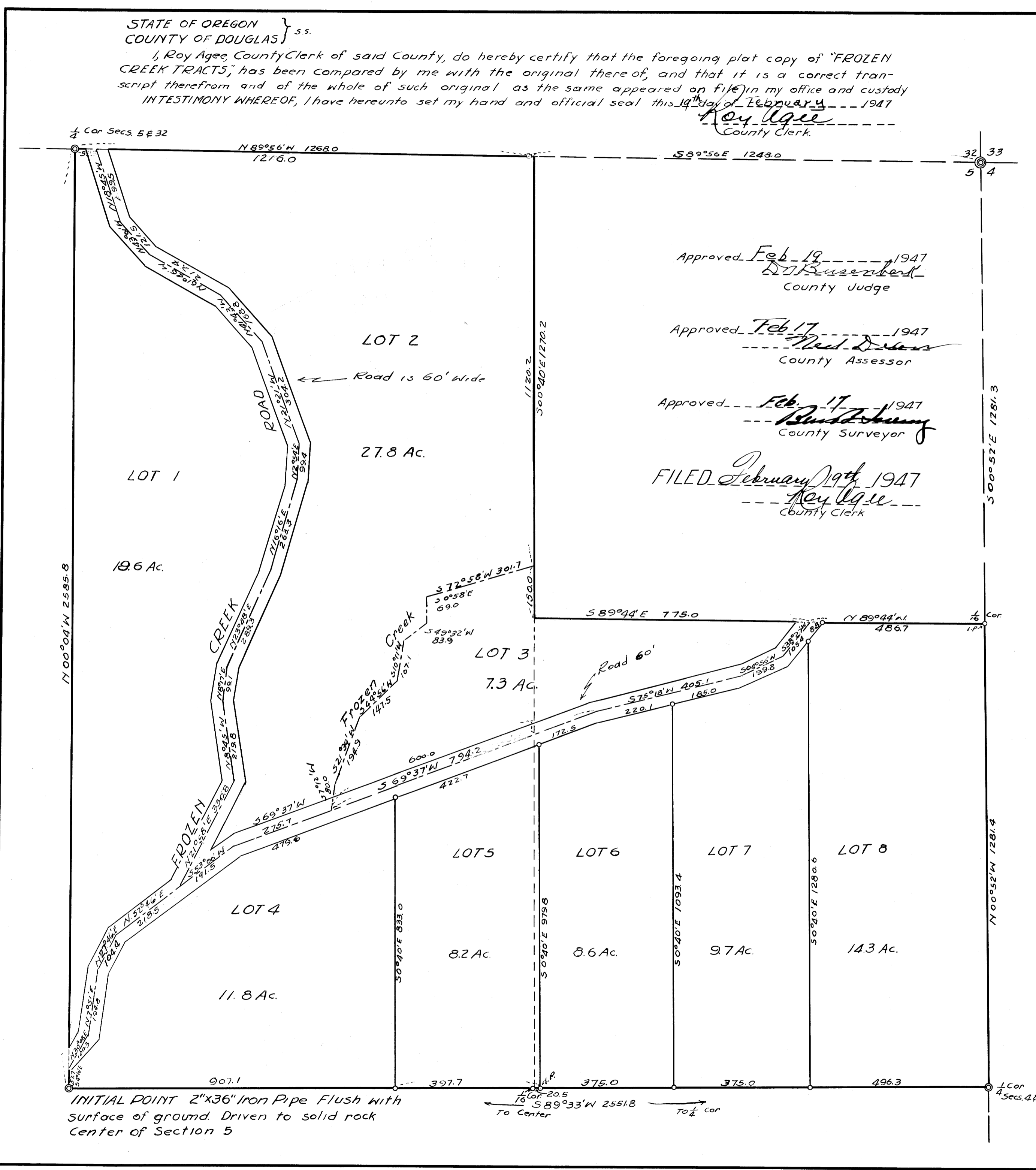

INITIAL POINT 2" x 36" Iron Pipe Flush with surface of ground. Driven to solid rock Center of Section 5