

DEDICATION

KNOW ALL MEN BY THESE PRESENTS, that RALPH K. GOODELL & LAURA M. GOODELL, his wife; WALTER R. JENSEN & BLANCHE L. JENSEN, his wife; GEORGE W. BRINKWORTH; LESLIE HAFFORD; ALBERT MAULT & BEULAH MAULT, his wife; and BILL WILLIS, Mayor and acting on behalf of the City of Canyonville; owners of the lands shown on the annexed plat have caused the same to be surveyed and platted as and by the name of:

"GOODELL TRACT"

public use forever the roads shown hereon.

and we hereby dedicate to the

Ralph K. Goodell & Laura M. Goodell
RALPH K. GOODELL & LAURA M. GOODELL

Walter R. Jensen & Blanche L. Jensen
WALTER R. JENSEN & BLANCHE L. JENSEN

George W. Brinkworth & Leslie Hafford
GEORGE W. BRINKWORTH, a single man & LESLIE HAFFORD, a single man

Albert Mault & Beulah Mault
ALBERT MAULT & BEULAH MAULT

City of Canyonville
CITY OF CANYONVILLE by BILL WILLIS, Mayor
by Bill Willis Mayor

APPROVALS

Approved this 2nd day of Jan 1947. Richard R. Ecker
COUNTY SURVEYOR

Approved this 9 day of JAN 1947. Ned Dixon
COUNTY ASSESSOR

Approved this 9 day of JAN 1947. W. A. Benson
COUNTY JUDGE

Approved by The Common Council, City of Canyonville
this 7 day of Jan 1947. W. H. Hafford
Recorder

Approved this 6 day of Jan 1947. Richard R. Ecker
CITY ENGINEER

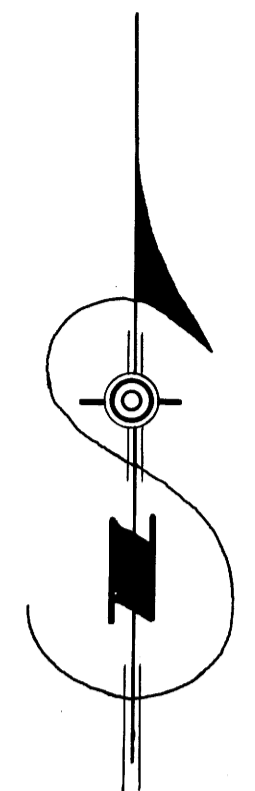
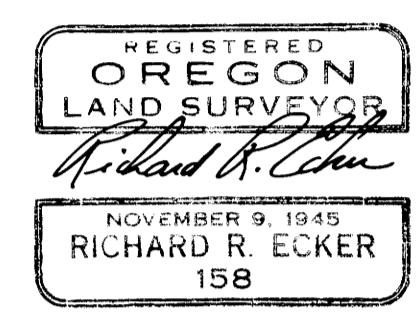

ACKNOWLEDGEMENT

State of Oregon
County of Douglas

On the 11 day of Dec 1946, before me appeared Ralph K. Goodell & Laura M. Goodell, his wife; Walter R. Jensen & Blanche L. Jensen, his wife; George W. Brinkworth & Leslie Hafford; Albert Mault & Beulah Mault, his wife; Bill Willis, Mayor and acting on behalf of the City of Canyonville to me personally known who, being duly sworn did say that they are the owners of the lands shown on the annexed plat and acknowledged that the above instrument was their free act and deed.

IN TESTIMONY WHEREOF I have hereunto set my hand and affixed my official seal on the day of the year first above written.

L. J. Barnes
Notary Public for Oregon

SURVEYOR'S CERTIFICATE

I, Richard R. Ecker, being first duly sworn, depose and say, that I have surveyed and marked with proper monuments the land shown on the annexed plat of which the following is a true and correct description:

Beginning at a 2" x 35" galvanized iron pipe on the southwesterly R/W line of Wall St., City of Canyonville, Douglas Co., Oregon; which point bears S30°E, 30.0' and S00°W, 23.0' from the original monument at the intersection of the center lines of First and Wall Sts. in said city; thence N30°W, 517.9' along said R/W line; thence S01°W, 270.8' to a point where said bearing intersects cemetery property line; thence S11°E, 60.1' to the Southeast corner of said cemetery; thence S70°15'W, 257.4'; thence N11°W, 128.0'; thence S70°15'W, 289.7' to a point on the Graham property line; thence S17°40'E, 482.3' along said Graham property line to a 2" axle housing at the Southeast corner of said Graham property; thence N05°45'E, 326.8'; thence S30°E, 182.3'; thence N00°E, 577.7' to the place of beginning containing 9.90 acres all situated in Sec 34, T30S, R5W, W.M., Douglas Co., City of Canyonville, Oregon.

*From which the Southwest Cor. D.L.C. No. 59, T30S, R5W bears S55°11'W, 1079.4'.

Richard R. Ecker
SURVEYOR

Subscribed and sworn before me this 19th day of Nov 1946. Roy Agee
COUNTY CLERK

State of Oregon ss I, Roy Agee, County Clerk of said county
County of Douglas do hereby certify that the foregoing plat copy of
GOODELL TRACT
has been compared by me with the original thereof, and that it is a correct transcript thereof, and of the whole of such original as the same appeared on file in my office and custody.

IN TESTIMONY WHEREOF, I have hereunto set my hand and affixed my official seal this 10th day of January 1947.

Roy Agee
COUNTY CLERK

Filed this 10th day of Jan 1947. Roy Agee
COUNTY CLERK

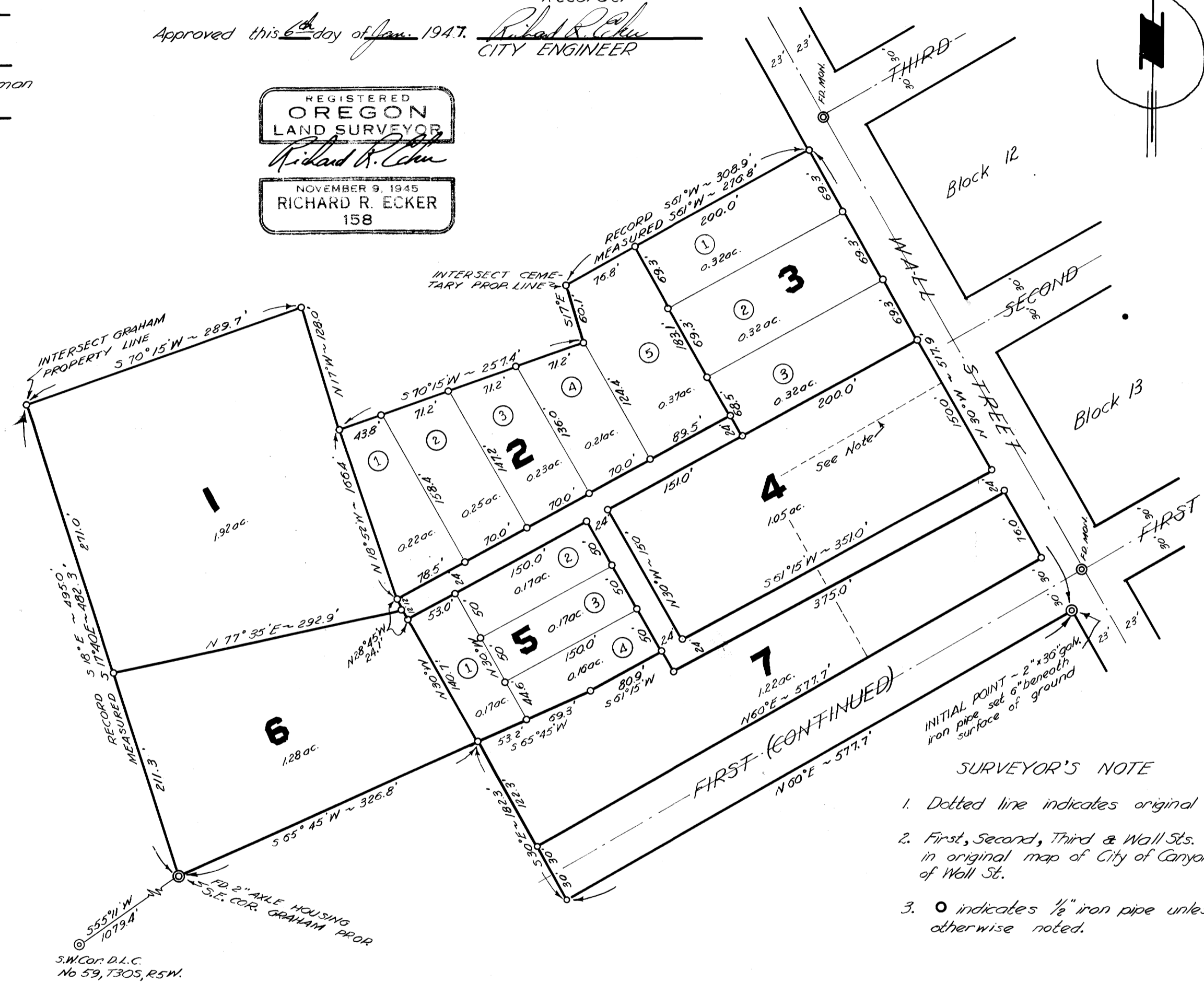

GOODELL TRACT

DOUGLAS CO. CITY OF CANYONVILLE OREGON
SEC 34, T30S, R5W, W.M.

SURVEYED BY
Richard R. Ecker
REGISTERED LAND SURVEYOR
ORE. LIC. NO. 158

AUG, 1946

SCALE: 1" = 100'