

YONKER'S ADDITION

TO

MYRTLE CREEK.

LOCATED IN SEC. 21, T29S., R5W., W.M.

DOUGLAS COUNTY, OREGON.

SCALE 1"=100' 1946.

BY GEO. J. WENDEROTH.

REG. LAND SURVEYOR.



ADDITION

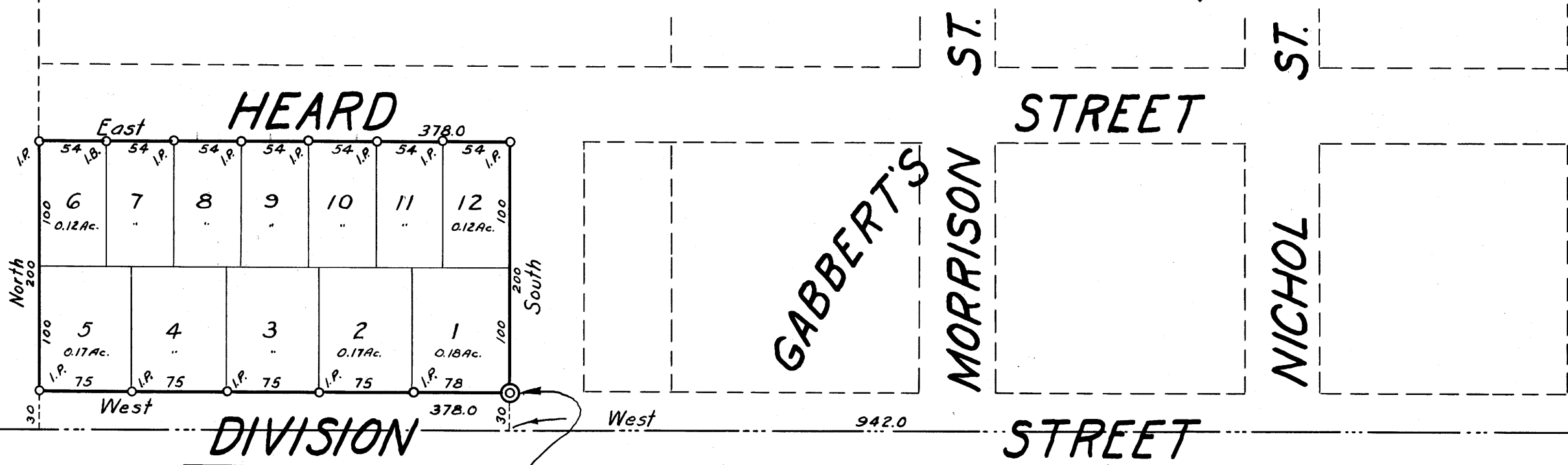

21
28

21
28 22
27

CERTIFICATE OF SURVEYOR.

STATE OF OREGON } S.S.
COUNTY OF DOUGLAS }

I, Geo. J. Wenderoth, being first duly sworn, depose and say that I have correctly surveyed, and marked with proper monuments, the lands delineated on the annexed plat and described as follows:— Beginning at a 2" Galv. Iron pipe in the North line of Division Street, which bears West 942.0 ft. and North 30.0 ft. from the corner to Sections 21, 22, 28, 27, T29S., R5W., W.M.:— Thence West 378.0 ft. along the North line of said Street to an Iron pipe; Thence North 200.0 ft. to an Iron pipe in the South line of Heard Street; Thence East 378.0 ft. along the South line of said Street to an Iron pipe; Thence South 200.0 ft. to the place of beginning:— containing 1.74 acres, more or less, in Section 21, T29S., R5W., W.M., and in Douglas County, Oregon.

REGISTERED
OREGON
LAND SURVEYOR
Geo. J. Wenderoth
MARCH 10, 1944
George J. Wenderoth
5

Oregon No. 5
March 10, 1944

Geo. J. Wenderoth
Geo. J. Wenderoth
Registered Land Surveyor.

Subscribed and sworn to before me this 11th day of Sept, 1946

Roy Rhee
County Clerk.

DEDICATION.

STATE OF OREGON } S.S.
COUNTY OF DOUGLAS }

We, W. Yonkers and Mildred R. Yonkers have and do plat and establish the lands represented and described in the annexed plat as and by the name of Yonker's Addition to Myrtle Creek, and we have and hereby do dedicate to the use of the public forever, the streets and rights of way as shown on said plat.

In testimony whereof, the said W. Yonkers and Mildred R. Yonkers have hereunto set their hand and seal this 21st day of Sept, 1946.

W. Yonkers (Seal)
Mildred R. Yonkers (Seal)

ACKNOWLEDGEMENT.

STATE OF OREGON } S.S.
COUNTY OF DOUGLAS }

On the 21st day of Sept, 1946, before me appeared W. Yonkers and Mildred R. Yonkers, to me personally known, who being duly sworn, did say that they are the lawful owners of the tract of land delineated on the annexed plat and that they do hereby acknowledge that they signed the above dedication as their free and voluntary act and deed.

In testimony whereof, I have hereunto set my hand and seal this day and year above mentioned.

Richard W. Jones
Notary Public.

My commission expires December 16, 1949

Approved Sept 27, 1946

D. N. Busenbark
County Judge

Approved Sept 21, 1946

Robert W. Jones
City Recorder Myrtle Creek

Approved Sept 27, 1946

Neil Simon
County Assessor.

Approved Sept 27, 1946

Burt Harvey
County Surveyor.

STATE OF OREGON } S.S.
COUNTY OF DOUGLAS }

I, Roy Rhee, County Clerk for said County do hereby certify that this copy of Yonker's Addition to Myrtle Creek has been compared, by me, with the original thereof, and that it is a correct copy thereof, and of the whole of such original as the same appeared on file in my office and custody.

In testimony whereof, I have hereunto set my hand and affixed my official seal this 2nd day of January, 1947.

Roy Rhee
County Clerk

By

Deputy

FILED January 2, 1947

Roy Rhee
County Clerk.