

# LONG SUBDIVISION

in the  
VICINITY OF CANYONVILLE, DOUGLAS CO., ORE.  
situated in  
SEC 27, T30S, R5W, W.M.

SEPT., 1946

SCALE: 1"=50'

State of Oregon 55 I, Roy Agee, County Clerk of said  
County of Douglas 55 county, do hereby certify that the  
foregoing plat copy of "Long Sub-  
division" has been compared by me with the original thereof, and  
that it is a correct transcript thereof and of the whole of such  
original as the same appeared on file in my office and  
custody.

IN TESTIMONY WHEREOF I have hereunto set my  
hand and affixed my official seal this 29<sup>th</sup> day of Nov. 1946.

Roy Agee  
COUNTY CLERK

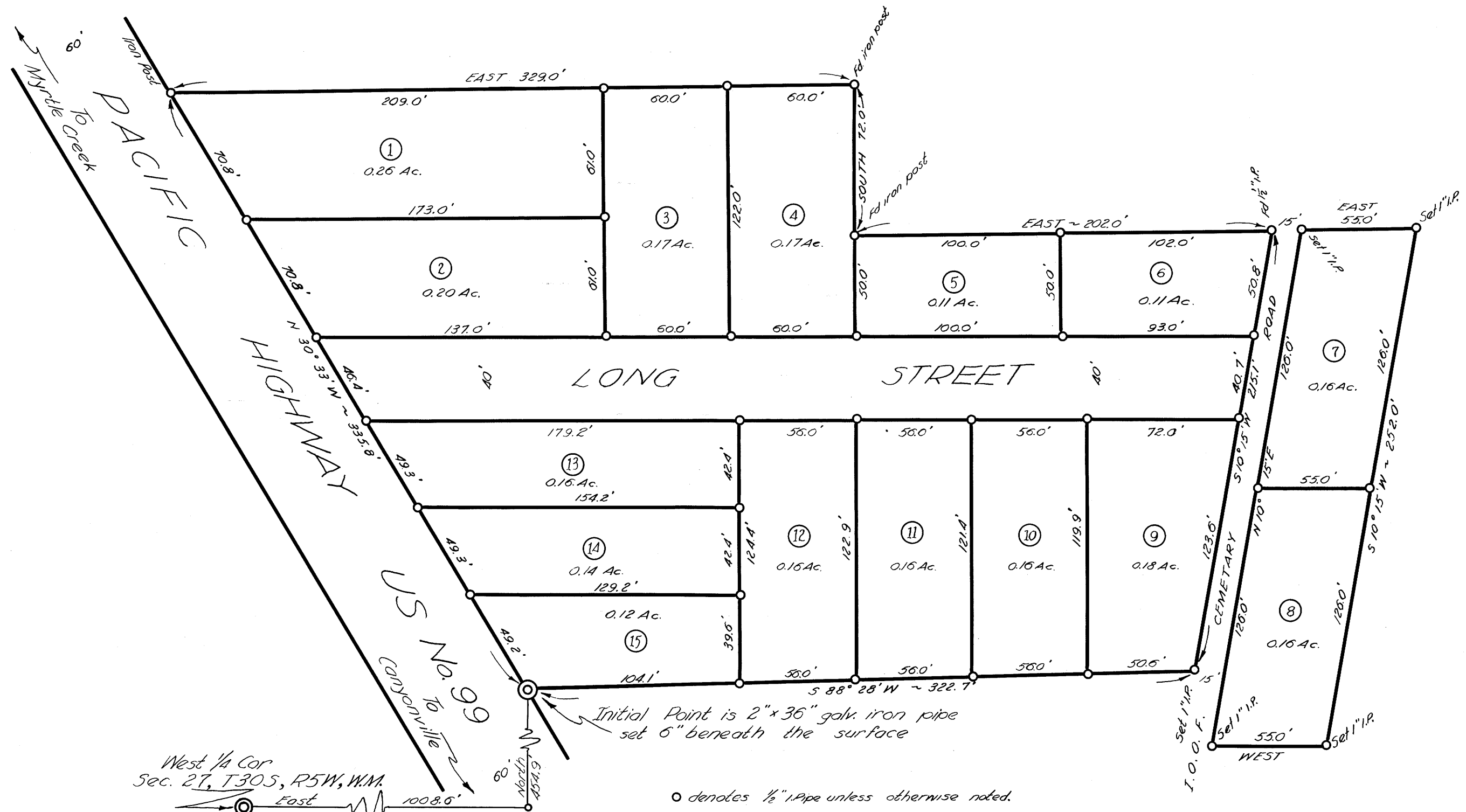

### APPROVALS

Approved by Sept. 21, 1946 Reuben B. Young  
COUNTY SURVEYOR

Approved by Nov. 29, 1946 L. W. Bermanbank  
COUNTY JUDGE

Approved by Nov. 29, 1946 Med. Dixon  
COUNTY ASSESSOR

Approved by Richard R. Ecker, P.E.  
CANYONVILLE CITY ENGINEER



### SURVEYOR'S CERTIFICATE

I, Richard R. Ecker, being first duly sworn, depose and say that I have surveyed and marked with proper monuments the lands shown on the annexed plat of which the following is a true and correct description:  
"Beginning at a point on the easterly R/W line of U.S. Highway No. 99, a 2"x36" galv. iron pipe, which point bears East, 1008.6' and North, 454.9' from the West 1/4 Cor., Sec. 27, T. 30S, R. 5W, W.M. thence N30°33'W, 335.8' along said R/W line; thence East, 329.0'; thence South, 72.0'; thence East, 202.0'; thence S10°15'W, 215.1' along the westerly R/W line of the I.O.O.F. Cemetery Rd, thence S 88°28'W, 322.7' to the place of beginning containing 2.53 acres. Also beginning at a point on the easterly R/W line of said cemetery road, which point bears North, 675.2' and East, 1352.5' from the aforesaid 1/4 corner and East, 15.0' from the North and most easterly corner of the above described parcel; thence East, 55.0'; thence S10°15'W, 252.0'; thence West, 55.0' thence N10°15'E, 252.0' to the place of beginning containing 0.32 acres and an aggregate of 2.85 acres all situated in Sec. 27, T. 30S, R. 5W, W.M., Douglas County, Oregon."

Richard R. Ecker, P.E.  
SURVEYOR

Subscribed and sworn before me this 21<sup>st</sup> day of Sept 1946.

Roy Agee  
COUNTY CLERK

### ACKNOWLEDGEMENT

State of Oregon 55  
County of Douglas 55

On the 21<sup>st</sup> day of Sept 1946, before me appeared GLENN W. LONG, to me personally known, who being duly sworn, did say that he is the owner of the land shown on the annexed plat and acknowledged that the above instrument was his free act and deed.

IN TESTIMONY WHEREOF I have hereunto set my hand and affixed my official seal on the day of the year above written.

Roy Agee  
COUNTY CLERK

### DEDICATION

KNOW ALL MEN BY THESE PRESENTS that "GLENN W. LONG" single owner of the land shown on the annexed plat, have caused the same to be surveyed as and by the name of "LONG SUBDIVISION" and I hereby dedicate to the public use forever the roads shown hereon.

Glenn W. Long  
GLEN W. LONG

Filed this 29<sup>th</sup> day of Nov 1946.

Roy Agee  
COUNTY CLERK