

DEDICATION

KNOW ALL MEN BY THESE PRESENTS that RAY A. NORTON, Jr and M. LAURE NORTON, his wife, owners of the land shown on the annexed plat have caused the same to be surveyed and platted as and by the name of:

"NORTONAIRE ADDITION TO THE TOWN OF MYRTLE CREEK, OREGON"

and we hereby dedicate to the public use forever the roads shown hereon:

M. Laure Norton  
M. LAURE NORTON

Ray A. Norton Jr  
RAY A. NORTON, Jr.

State of Oregon 55  
County of Douglas

I, Roy Agee, County Clerk of said county, do hereby certify that the foregoing plat copy of "Nortonaire Addition to the Town of Myrtle Creek"

has been compared by me with the original thereof, and that it is a correct transcript therefrom, and of the whole of such original as the same appeared on file in my office and custody.

IN TESTIMONY WHEREOF I have hereunto set my hand and affixed my official seal this 13<sup>th</sup> day of Nov. 1946.

Roy Agee  
COUNTY CLERK

ACKNOWLEDGEMENT

State of Oregon 55  
County of Douglas

On the 2<sup>nd</sup> day of November 1946, before me appeared Ray A. Norton Jr & M. Laure Norton, his wife, both to me personally known, who, being duly sworn, did say that they are the owners of the lands shown on the annexed plat and acknowledged that the above instrument was their free act and deed.

IN TESTIMONY WHEREOF I have hereunto set my hand and affixed my official seal on the day of the year above written.

Roy Agee  
COUNTY CLERK

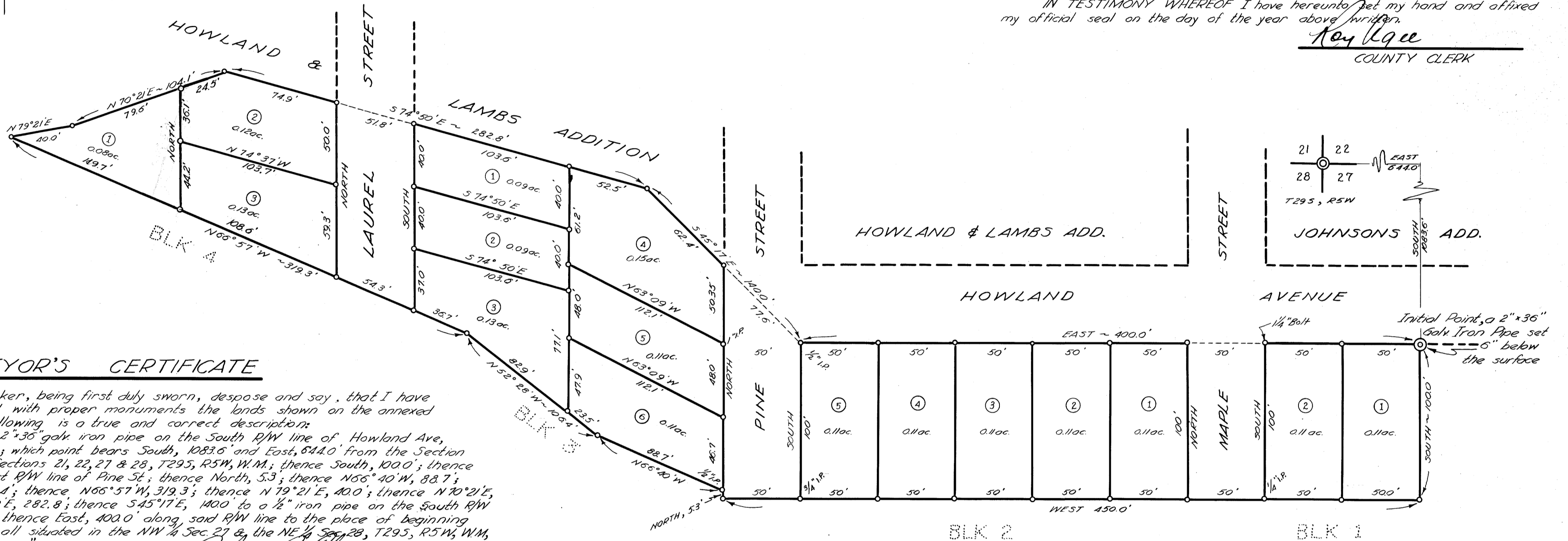
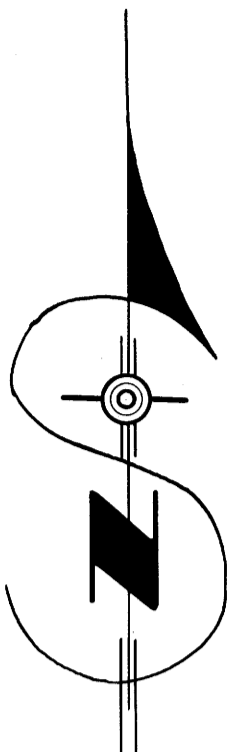

SURVEYOR'S CERTIFICATE

I, Richard R. Ecker, being first duly sworn, depose and say, that I have surveyed and marked with proper monuments the lands shown on the annexed plat of which the following is a true and correct description:

"Beginning at a 2"x36" galv iron pipe on the South R/W line of Howland Ave, Town of Myrtle Creek; which point bears South, 1083.6' and East, 644.0' from the Section corner common to Sections 21, 22, 27 & 28, T29S, R5W, W.M.; thence South, 100.0'; thence West, 450.0' to the West R/W line of Pine St; thence North, 5.3'; thence N66°40'W, 88.7'; thence N52°28'W, 106.4'; thence N66°57'W, 319.3'; thence N79°21'E, 40.0'; thence N70°21'E, 104.1'; thence S74°50'E, 282.8'; thence S45°17'E, 140.0' to a 1/2" iron pipe on the South R/W line of Howland Ave; thence East, 400.0' along said R/W line to the place of beginning containing 2.15 acres all situated in the NW 1/4 Sec. 27 & the NE 1/4 Sec. 28, T29S, R5W, W.M., Douglas County, Oregon."

Richard R. Ecker  
SURVEYOR

Subscribed and sworn before me this 31<sup>st</sup> day of Oct 1946.

Roy Agee  
COUNTY CLERK

APPROVALS

Approved this 2<sup>nd</sup> day of Nov. 1946

Bert J. Young  
COUNTY SURVEYOR

Approved this 13<sup>th</sup> day of Nov. 1946

D. J. Rusembark  
COUNTY JUDGE

Approved this 8<sup>th</sup> day of Nov. 1946

Ned Dixon  
COUNTY ASSESSOR

Approved this 2<sup>nd</sup> day of Nov. 1946

H. M. Hirstleiff  
TOWN OF MYRTLE CREEK

Filed this 13<sup>th</sup> day of Nov. 1946

Roy Agee  
COUNTY CLERK



**NORTONAIRE ADDITION**

to the  
TOWN OF MYRTLE CREEK ·· DOUGLAS CO. ·· OREGON  
Situated in NW 1/4, Sec 27 & NE 1/4 Sec 28, T29S, R5W, W.M.

SURVEYED BY  
Richard R. Ecker  
REGISTERED LAND SURVEYOR  
ORE. LIC. NO. 158

OCT, 1946

Scale: 1" = 50'