

DEDICATION

KNOW ALL MEN BY THESE PRESENTS that ERNEST W. WECKS, a single man, owner of the land shown on the annexed plat, has caused the same to be surveyed and platted as and by the name of: "Wecks Tract" and I hereby dedicate to the public use forever the road shown hereon.

Ernest W. Wecks
ERNEST W. WECKS

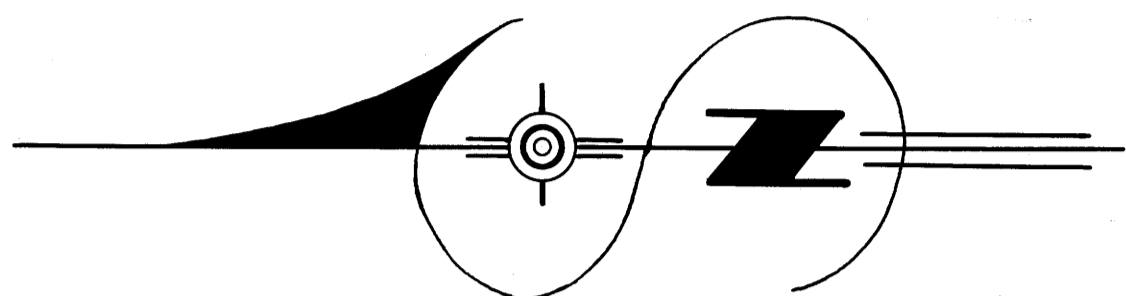

ACKNOWLEDGEMENT

State of Oregon 55
County of Douglas

On the 14th day of October 1946, before me appeared ERNEST W. WECKS, a single man, to me personally known, who being duly sworn, did say that he is the owner of the land shown on the annexed plat and acknowledged that the above instrument was his free act and deed.

IN TESTIMONY WHEREOF I have hereunto set my hand and affixed my official seal on the day of the year above written.
Roy Agee
COUNTY CLERK

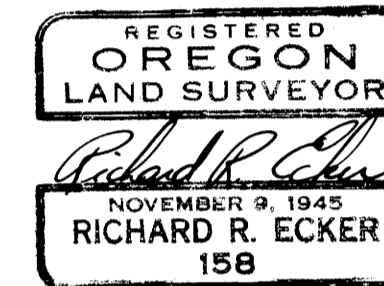
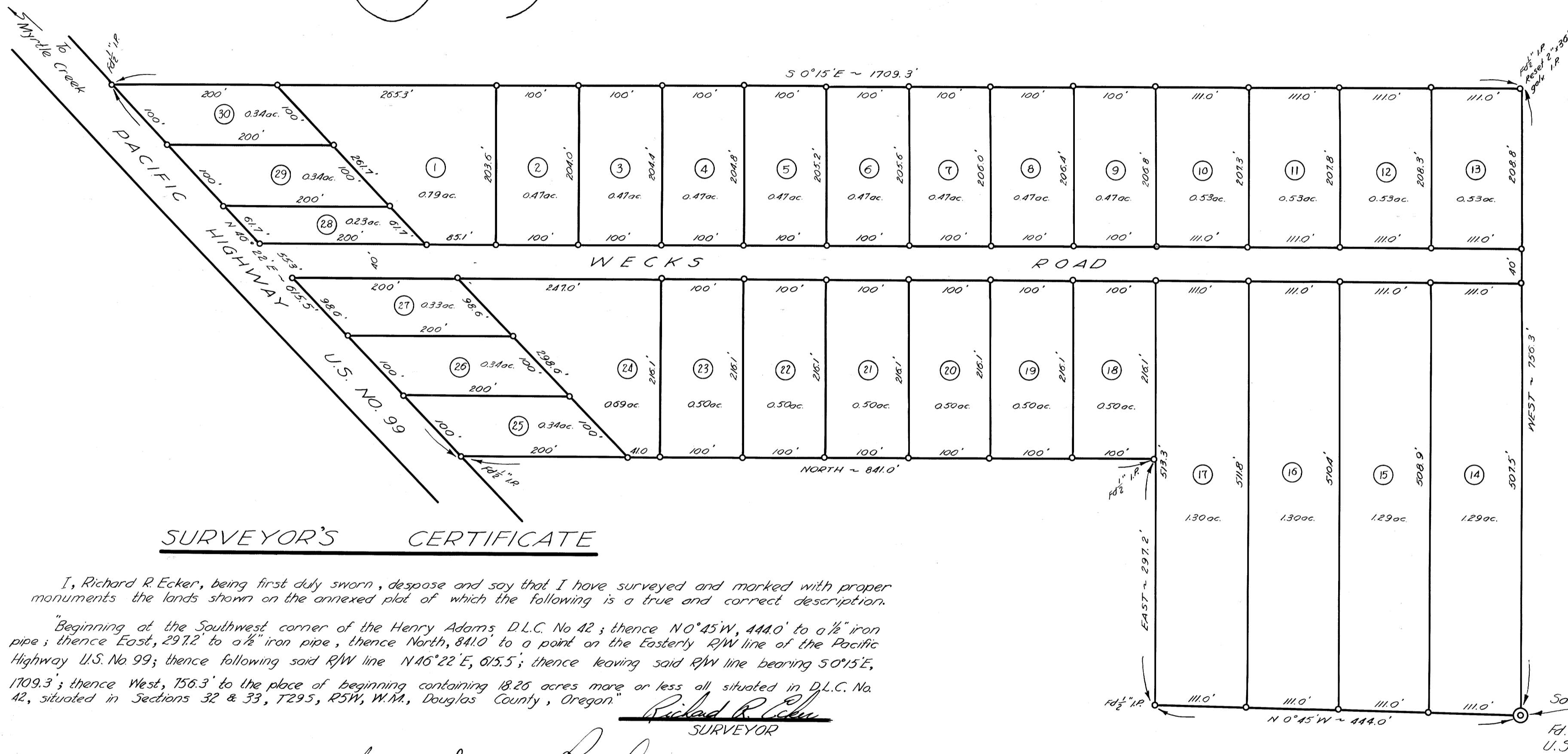

o denotes 3/8" iron rod unless otherwise noted.

SURVEYOR'S CERTIFICATE

I, Richard R. Ecker, being first duly sworn, depose and say that I have surveyed and marked with proper monuments the lands shown on the annexed plat of which the following is a true and correct description.

"Beginning at the Southwest corner of the Henry Adams D.L.C. No. 42; thence N0°45'W, 444.0' to a 1/2" iron pipe; thence East, 297.2' to a 1/2" iron pipe, thence North, 841.0' to a point on the Easterly R/W line of the Pacific Highway U.S. No. 99; thence following said R/W line N46°22'E, 615.5'; thence leaving said R/W line bearing 50°15'E, 1709.3'; thence West, 156.3' to the place of beginning containing 18.26 acres more or less all situated in D.L.C. No. 42, situated in Sections 32 & 33, T29S, R5W, W.M., Douglas County, Oregon."

Richard R. Ecker
SURVEYOR

Sworn and subscribed before me this 10th day of Oct 1946.
Roy Agee
COUNTY CLERK

Approved this 19th day of Oct. 1946.

Ben Downing
COUNTY SURVEYOR

Approved this 19th day of Oct 1946.

Dr. Busch
COUNTY JUDGE

Approved this 19th day of Oct 1946.

Hed Dixon
COUNTY ASSESSOR

Filed this 19th day of October 1946.

H.M. Spritell
Roy Agee
COUNTY CLERK

State of Oregon 55
County of Douglas
"WECKS TRACT" has been compared by me with the original thereof, and that it is a correct transcript therefrom, and of the whole of such original as the same appeared on file in my office and custody.

IN TESTIMONY WHEREOF, I have hereunto set my hand and affixed my official seal this 19th day of Oct 1946.

Roy Agee
COUNTY CLERK

WECKS TRACT

VICINITY OF MYRTLE CREEK, DOUGLAS CO., OREGON in D.L.C. No. 42, SEC. 32 & 33, T29S, R5W.

SURVEYED BY
Richard R. Ecker
REGISTERED LAND SURVEYOR
ORE. L.C. No. 158

OCTOBER, 1946

SCALE: 1"=100'