

APPROVALS

Approved this 5th day of Oct. 1946 Richard R. Ecker
 COUNTY SURVEYOR

Approved this 7 day of Oct. 1946 DN Bussanbark
 COUNTY JUDGE

Approved this 5 day of Oct. 1946 W. A. Olson
 COUNTY ASSESSOR

Approved this 3 day of Oct. 1946 Riddle Common Council
 RIDDLE COMMON COUNCIL by Recor



DEDICATION

KNOW ALL MEN BY THESE PRESENTS that
 LESTER L. SMITH & NELLIE L. SMITH, his wife,
 owners of the lands shown on the annexed plat, have
 caused the same to be surveyed and plotted as and by the
 name of "BUNKER HILL ADDITION TO THE CITY OF RIDDLE
 and we hereby dedicate to the
 public use forever the streets shown hereon.

Lester L. Smith Nellie L. Smith
 Lester L. Smith Nellie L. Smith

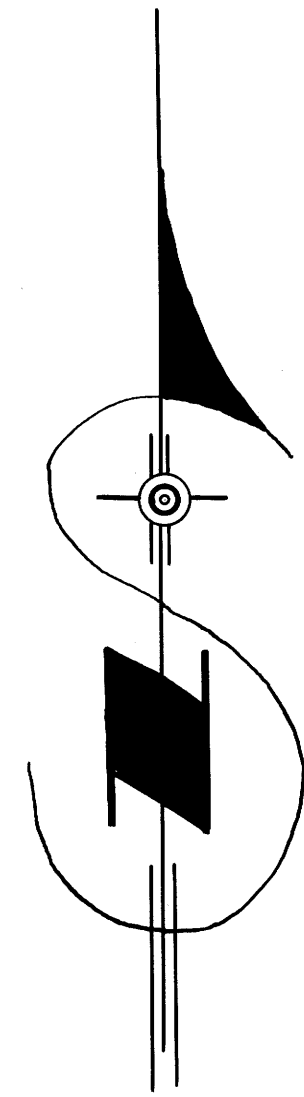

ACKNOWLEDGEMENT

State of Oregon ss On the 5th day of Oct. 1946, before me
 County of Douglas appeared: LESTER L. SMITH &
 NELLIE L. SMITH, his wife, both to me personally known, who
 being duly sworn, did say that they are the owners of the lands
 shown on the annexed plat and acknowledged that the above in-
 strument was their free act and deed.
 IN TESTIMONY WHEREOF I have hereunto set my hand and
 affixed my official seal on the day of the year above written.

Roy Agee
 COUNTY CLERK

SURVEYOR'S CERTIFICATE

I, Richard R. Ecker, being first duly sworn, depose and say that I have
 surveyed and marked with proper monuments the lands shown on the annexed
 plat of which the following is a true and correct description:
 "Beginning at a point, a 2"x36" iron pipe set 6" beneath the surface, which point
 bears South, 1071.8 from the northeast corner of D.L.C. No 47, T305, R6W, W.M., thence
 North, 214.5; thence N34°W, 822.4 to the southerly R/W line of the county road; thence
 along said R/W line S42°40'W, 1087.0; thence S33°54'E, 300.0; thence N56°06'E, 278.5;
 thence S33°59'E, 388.7; thence N56°E, 661.3 to the place of beginning containing 13.5 acres all
 situated in Sections 13 & 24, D.L.C. No 47, T305, R6W, W.M., in the city limits of Riddle, Douglas
 County, Oregon."

Richard R. Ecker
 SURVEYOR

Subscribed and sworn before me this 3rd day of Oct. 1946. Roy Agee
 COUNTY CLERK

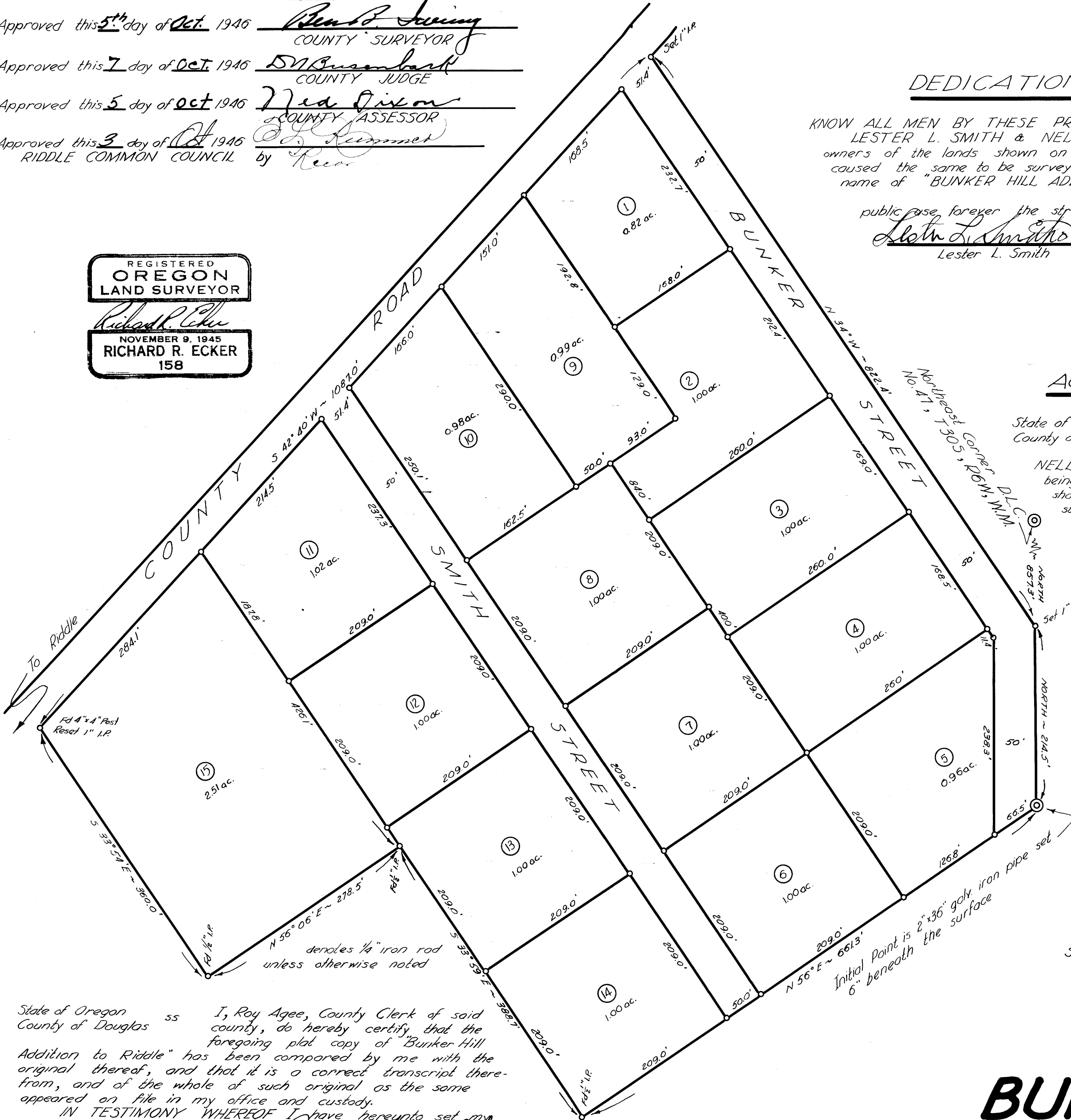

State of Oregon ss I, Roy Agee, County Clerk of said
 County of Douglas county, do hereby certify that the
 foregoing plat copy of "Bunker Hill
 Addition to Riddle" has been compared by me with the
 original thereof, and that it is a correct transcript there-
 from, and of the whole of such original as the same
 appeared on file in my office and custody.
 IN TESTIMONY WHEREOF I have hereunto set my
 hand and affixed my official seal this 7th day of Oct. 1946.

Roy Agee
 COUNTY CLERK

BUNKER HILL ADDITION

TO THE CITY OF RIDDLE
 SEC'S 13 & 24 ~ D.L.C. No 47 ~ T305, R6W, W.M. DOUGLAS CO. ~ OREGON

SURVEYED BY
 Richard R. Ecker
 REGISTERED LAND SURVEYOR

September, 1946

Scale: 1"=100'

Filed this 7th day of Oct. 1946. Roy Agee
 COUNTY CLERK