

DEDICATION

KNOW ALL MEN BY THESE PRESENTS THAT JOHN F. CHRISTIAN & PHYLLIS M.E. CHRISTIAN, his wife, owners of the lands shown on the annexed plot have caused the same to be surveyed and plotted as and by the name of "CHRISTIAN TRACT" and we hereby dedicate to the public use forever the roads shown hereon.

John F. Christian
JOHN F. CHRISTIAN

Phyllis M.E. Christian
PHYLLIS M.E. CHRISTIAN

REGISTERED
OREGON
LAND SURVEYOR

Richard R. Ecker
NOVEMBER 9, 1945
RICHARD R. ECKER
158

ACKNOWLEDGEMENT

State of Oregon ss
County of Douglas

On the 24th day of Sept 1946, before me appeared JOHN F. CHRISTIAN & PHYLLIS M.E. CHRISTIAN, his wife, both to me personally known, who being duly sworn, did say that they are the owners of the land shown on the annexed plot and acknowledged that the above instrument was their free act and deed.

IN TESTIMONY WHEREOF I have hereunto set my hand and affixed my official seal the day and year first above written.

Roy Agee
COUNTY CLERK

APPROVALS

Approved Sept 27 1946 Ben P. ...
COUNTY SURVEYOR

Approved Sept. 30, 1946 D.W. Busenbark
COUNTY JUDGE

Approved Fred Wilson
COUNTY ASSESSOR

Approved by The Common Council of the
TOWN OF MYRTLE CREEK
by Robert A. Jones
CITY RECORDER

State of Oregon ss I, Roy Agee, County Clerk of said county, do hereby certify that the foregoing plat copy of "Christian Tract" has been compared by me with the original thereof, and that it is a correct transcript thereof and of the whole of such original as the same appeared on file in my office and custody.

IN TESTIMONY WHEREOF I have hereunto set my hand and affixed my official seal this 30th day of Sept 1946.

Roy Agee
COUNTY CLERK

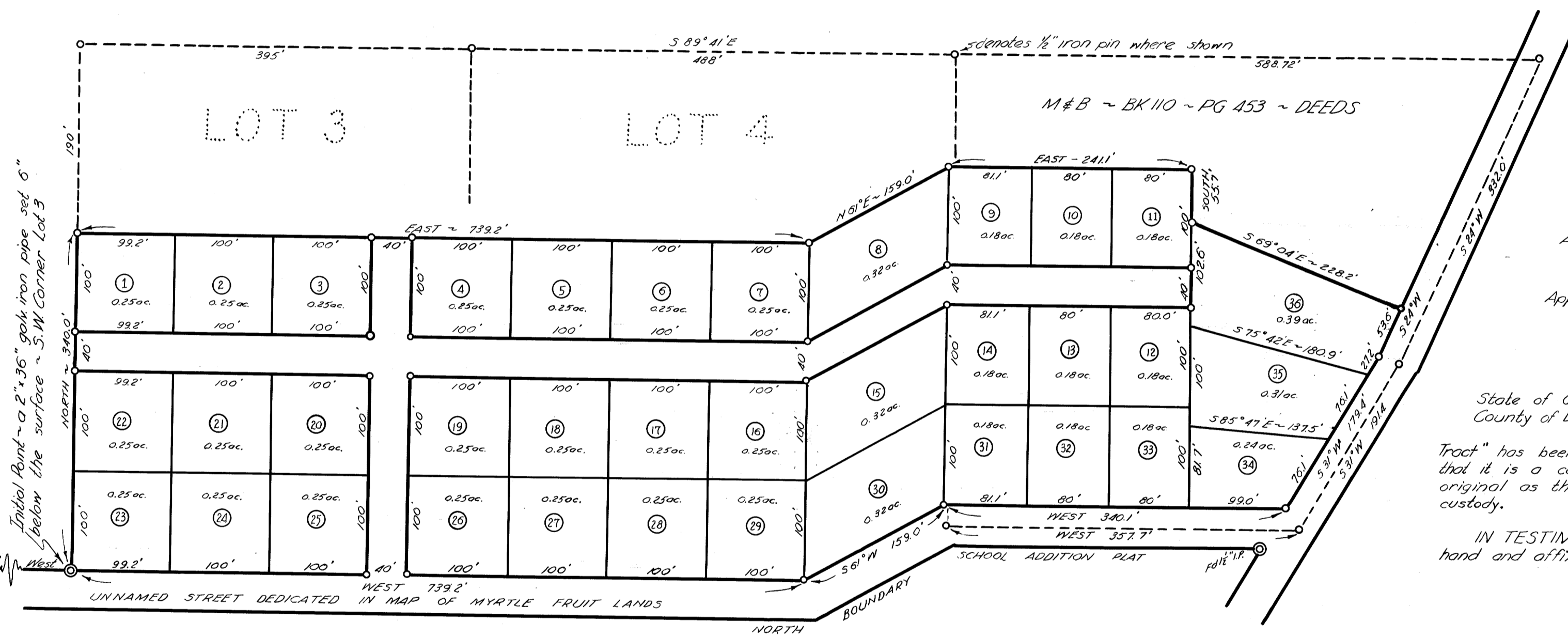

SURVEYOR'S CERTIFICATE

Southwest Corner
Sec 22, T29S, R5W, WM.

I, Richard R. Ecker, being first duly sworn, depose and say, that I have surveyed and marked with proper monuments the lands shown on the annexed plot of which the following is a true and correct description:
Beginning at a point, a 2"x36" galvanized iron pipe at the Southwest corner of Lot 3, Myrtle Creek Fruit Lands, which point bears 1658.2' North and 2084.9' East from the Southwest corner of Sec. 22, T29S, R5W, WM.; thence North, 340' along the West boundary of said Lot; thence East, 739.2'; thence N61°E, 159.0'; thence East, 241.1'; thence South, 55.7'; thence S69°04'E, 228.2' to the westerly RW line of the North Myrtle Creek Road; thence along said RW line S24°W, 53.6'; 531°W, 179.4' to the intersection of the North RW line of an unnamed 40' street dedicated in map of Myrtle Fruit Lands; thence along said RW line West, 340.1'; S61°W, 159.0'; and West, 739.2' to the place of beginning, containing 9.93 acres all situated in Section 22, T29S, R5W, W.M. Douglas County Oregon.

RICHARD R. ECKER
SURVEYOR
Subscribed and sworn before me this 24th day of Sept 1946. Roy Agee
COUNTY CLERK

CHRISTIAN TRACT
situated in
Lots 3 & 4 ~ Myrtle Fruit Lands & Bk 110, Pg 453, Deeds, Office
of the Douglas County Clerk
further situated in
Section 22, T29S, R5W, W.M.
DOUGLAS CO. OREGON
SURVEYED BY
Richard R. Ecker
REGISTERED LAND SURVEYOR
ORE. LIC. NO. 158
September 1946 Scale: 1"=100'

Filed this 30th day of Sept 1946. Roy Agee
COUNTY CLERK