

AMENDED CERTIFICATE

I, CHARLES S. COLLINS, being first duly sworn, depose and say that I have made further surveys subsequent to the filing of the annexed plat and find that the distance and bearing shown thereon from the initial point to the Northwest corner of Section 34, Township 30 South of Range 5 West of the Willamette Meridian, Douglas County, Oregon should be amended to read as follows:

Beginning at a point from which the Northwest corner of Section 34, Township 30 South of Range 5 West of the Willamette Meridian, Douglas County, Oregon, bears N 81° 09' W. 184.1 feet.

Charles S. Collins
CHARLES S. COLLINS

Subscribed and sworn to before me this 8th day of Sept 1946

Roy Agee
COUNTY CLERK

FILED 1947

COUNTY CLERK

PLAT OF ANDERSON'S ADDITION TO CANYONVILLE

PART OF
J. ROBERTS, D.L.C. 59
Located in T 30 S, R 5 W W.M.
Douglas County, Oregon
1946

State of Oregon } S.S.
County of Douglas }

I, ROY AGEE, County Clerk of Douglas County, Oregon hereby certify that this copy of "ANDERSON'S ADDITION TO CANYONVILLE" has been compared by me with the original thereof and that it is a correct copy therefrom and of the whole of such original as filed in my office and custody.

In testimony whereof, I have hereunto set my hand and seal this 19th day of Sept 1946.

Roy Agee
COUNTY CLERK

DEDICATION

Know all men by these present: That we, GILSON L. ANDERSON and VEDA I. ANDERSON, wife, and LELAND B. ANDERSON and BERTHA L. ANDERSON, wife, owners of the lands shown on the annexed plat, have caused the same to be surveyed and platted as and by the name of "ANDERSON'S ADDITION TO CANYONVILLE", and we hereby dedicate to public use forever the roads and streets shown hereon.

Gilson L. Anderson Veda I. Anderson Leland B. Anderson Bertha L. Anderson
GILSON L. ANDERSON VEDA I. ANDERSON LELAND B. ANDERSON BERTHA L. ANDERSON

ACKNOWLEDGEMENT

State of Oregon } S.S.
County of Douglas }

On the 19th day of September 1946 before me appeared, GILSON L. ANDERSON and VEDA I. ANDERSON, wife, and LELAND B. ANDERSON and BERTHA L. ANDERSON, wife, all to me personally known, who being first duly sworn did say that they are the owners of the lands shown on the annexed plat and acknowledged that the above instrument was their free act and deed.

In testimony whereof, I have hereunto set my hand and seal the day and year above written.

Roy Agee
COUNTY CLERK

CERTIFICATE

I, CHARLES S. COLLINS, being first duly sworn, depose and say, that I have surveyed and marked with proper monuments the lands shown on the annexed plat of which the following is a true and correct description.

Beginning at a point from which the Northwest corner of Section 34, Township 30 South, Range 5 West of the Willamette Meridian, Douglas County, Oregon, bears N 66° 53' W 237.87 feet, thence South 206.12 feet; thence N 70° 33' E 842.32 feet; thence N 59° 09' E 50.04 feet; thence N 33° 12' W 441.35 feet; thence S 70° 33' W 251.32 feet; thence S 33° 12' E 200.0 feet; thence S 70° 33' W 495.90 feet; thence South 53.03 feet to the place of beginning and containing 5.19 Acres more or less all located in J. ROBERTS D.L.C. No. 59, Township 30 South, Range 5 West of the Willamette Meridian, Douglas County, Oregon.

Subscribed and sworn to before me this 16 day of Sept 1946.

Charles S. Collins
CHARLES S. COLLINS, Surveyor
Roy Agee
COUNTY CLERK

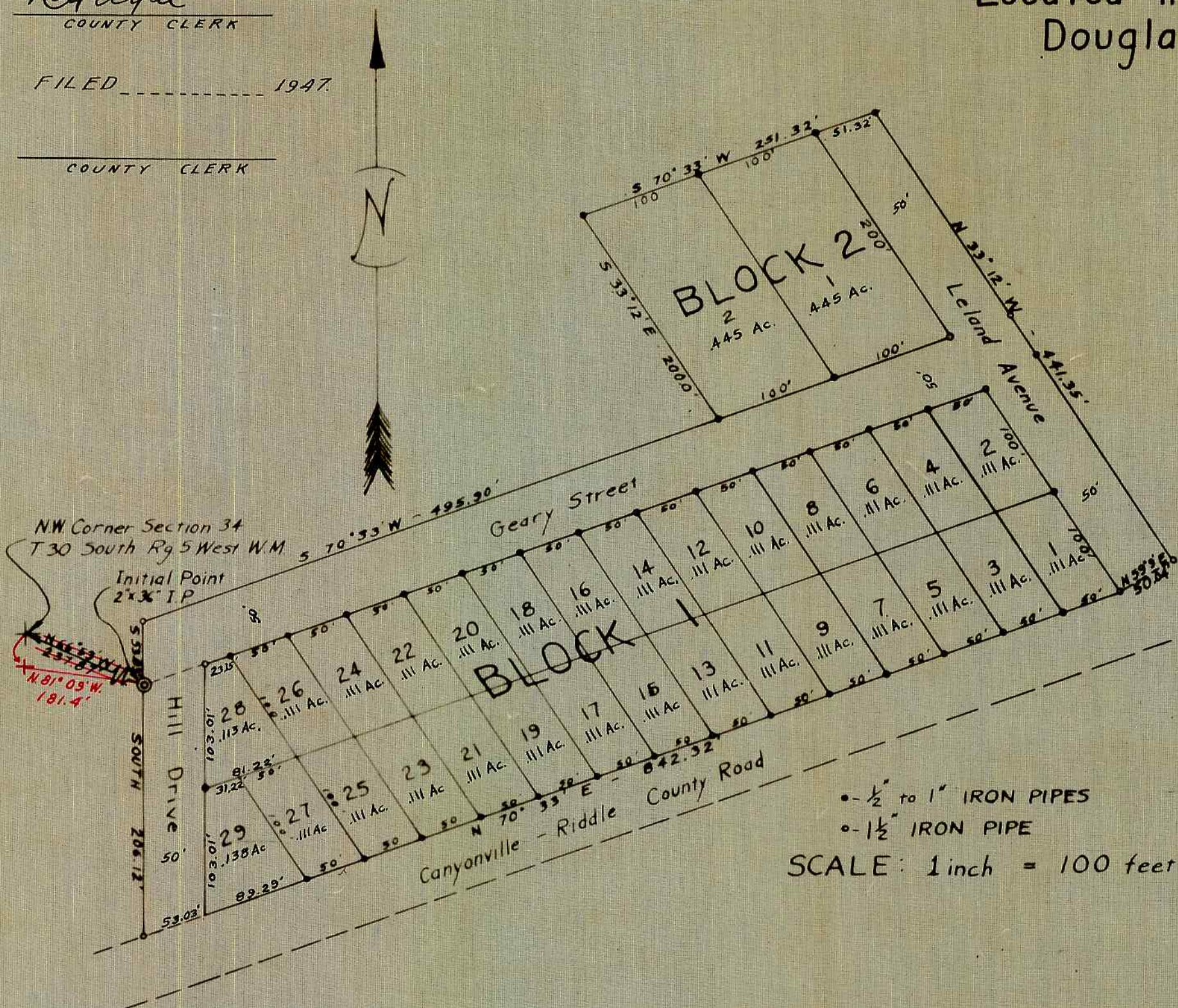

REGISTERED
OREGON
LAND SURVEYOR

Charles S. Collins
JULY 5, 1946
CHARLES S. COLLINS
176

APPROVED: Sept 19 1946

County Judge

Sept 19 1946

County Surveyor

Sept 19 1946

County Assessor

Sept 19 1946

Mayor of Canyonville

FILED:

September 19 1946

County Clerk