

OLSON RESUBDIVISION OF SUB LOT "A" AMENDED PLAT OF SUTHERLIN OREGON

LOCATED IN THE S.W. 1/4 SEC. 17 T25S-R 5 WWM
DOUGLAS COUNTY OREGON
SCALE 1 in. = 100 FT.

- STONE MARKER
- 1/2 INCH IRON PIPE

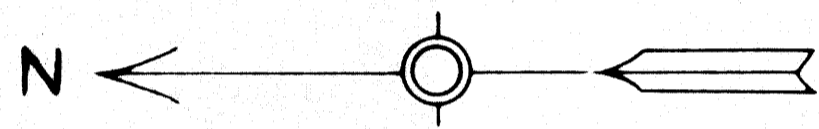

N.E. Cor. Sec 17
Twp. 25 S. Rg. 5 WWM.

N 14° 51' 1/2"
2759.66'

INITIAL POINT
AMENDED PLAT OF THE
TOWN OF SUTHERLIN
2" GALV. IRON PIPE

INITIAL POINT
2" GALV. IRON PIPE

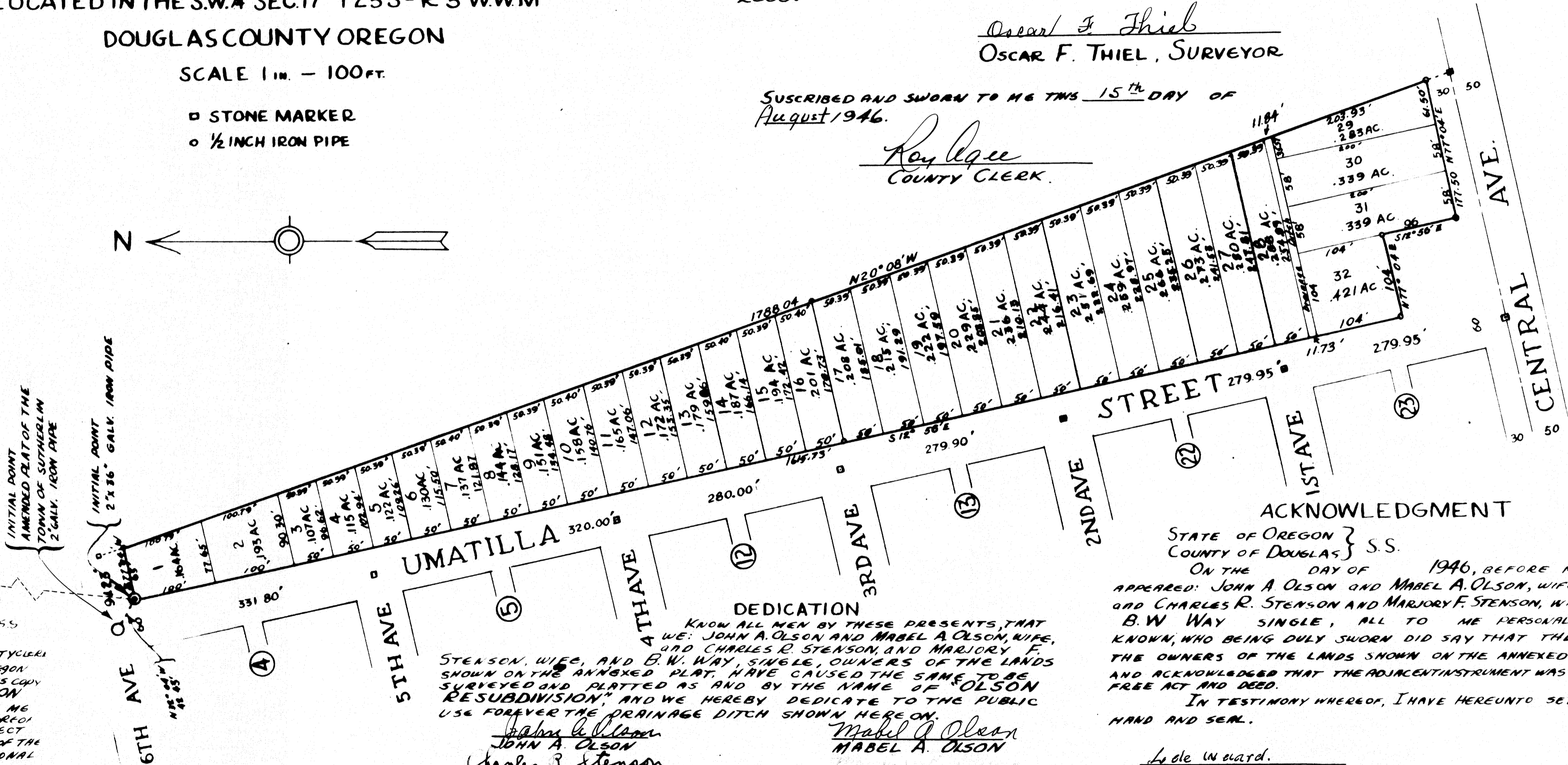

CERTIFICATE OF SURVEYOR

I OSCAR F THIEL, BEING FIRST DULY SWORN: DEPOSE AND SAY THAT I HAVE SURVEYED AND MARKED WITH PROPER INSTRUMENTS THE LANDS SHOWN ON THE ANNEXED PLAT OF WHICH THE FOLLOWING IS A TRUE AND CORRECT DESCRIPTION:

BEGINNING AT A POINT FROM WHICH THE NORTHEAST CORNER OF SECTION 17, TOWNSHIP 25 SOUTH, RANGE 5 WEST OF THE WILLAMETTE MERIDIAN, BEARS NORTH 14° 51' EAST 2759.66 FEET; THENCE S 12° 56' E, 1615.73 FEET; THENCE N 77° 04' E, 104.00 FEET; THENCE S 12° 56' E, 96.00 FEET; THENCE N 77° 04' E, 177.50 FEET; THENCE N 20° 08' W, 1788.04 FEET; THENCE S 77° 04' W 65.00 FEET, TO THE PLACE OF BEGINNING, ALL LOCATED IN SECTION 17, TOWNSHIP 25 SOUTH, RANGE 5 WEST OF THE WILLAMETTE MERIDIAN AND CONTAINING 6.624 ACRES MORE OR LESS.

Oscar F. Thiel
OSCAR F. THIEL, SURVEYOR

SUBSCRIBED AND SWORN TO ME THIS 15th DAY OF
August 1946.

Ray Agee
COUNTY CLERK.

STATE OF OREGON } S.S.
COUNTY OF DOUGLAS }
I, Ray Agee, COUNTY CLERK OF DOUGLAS COUNTY, OREGON HEREBY CERTIFY THAT THIS COPY OF OLSON RESUBDIVISION HAS BEEN COMPARED BY ME WITH THE ORIGINAL THEREOF AND THAT IT IS A CORRECT COPY THEREFROM, AND OF THE WHOLE OF SUCH ORIGINAL AS FILED IN MY OFFICE AND CUSTODY.

IN TESTIMONY WHEREOF I HAVE HEREUNTO SET MY HAND AND SEAL THIS 3rd DAY OF Sept 1946

Ray Agee
COUNTY CLERK

APPROVED Sept 3, 1946. APPROVED Aug 17, 1946. APPROVED Sept 3, 1946. APPROVED Sept 3, 1946. APPROVED Sept 3, 1946.

D. B. Benson
COUNTY JUDGE

Neil Dixon
COUNTY ASSESSOR

Oscar F. Thiel
COUNTY SURVEYOR

Henry Cook
MAYOR OF SUTHERLIN

James H. ...
COUNCILMAN

FILED Sept 3rd 1946.
Ray Agee
COUNTY CLERK

DEDICATION
KNOW ALL MEN BY THESE PRESENTS, THAT WE: JOHN A. OLSON AND MABEL A. OLSON, WIFE, AND CHARLES R. STENSON, AND MARJORY F. STENSON, WIFE, AND B. W. WAY, SINGLE, OWNERS OF THE LANDS SHOWN ON THE ANNEXED PLAT, HAVE CAUSED THE SAME TO BE SURVEYED AND PLATTED AS AND BY THE NAME OF "OLSON RESUBDIVISION", AND WE HEREBY DEDICATE TO THE PUBLIC USE FOREVER THE DRAINAGE DITCH SHOWN HEREON.

John A. Olson
Mabel A. Olson
Charles R. Stenson
B. W. Way

Marjory F. Stenson
Witness

Lo de Ward
Notary Public

ACKNOWLEDGMENT

STATE OF OREGON } S.S.
COUNTY OF DOUGLAS }
ON THE DAY OF 1946, BEFORE ME APPEARED: JOHN A. OLSON AND MABEL A. OLSON, WIFE, AND CHARLES R. STENSON AND MARJORY F. STENSON, WIFE, AND B. W. WAY SINGLE, ALL TO ME PERSONALLY KNOWN, WHO BEING DULY SWORN DID SAY THAT THEY ARE THE OWNERS OF THE LANDS SHOWN ON THE ANNEXED PLAT AND ACKNOWLEDGED THAT THE ADJACENT INSTRUMENT WAS THEIR FREE ACT AND DEED.
IN TESTIMONY WHEREOF, I HAVE HEREUNTO SET MY HAND AND SEAL.

Lo de Ward
COUNTY CLERK
Notary Public for Oregon
My Commission Expires March 23, 1950