

# SURVEYOR'S CERTIFICATE

I, Richard R. Ecker, being first duly sworn, depose and say, that I have surveyed and marked with proper monuments the lands shown on the annexed plot of which the following is a true and correct description: "Beginning at a point on the South R/W line of the county road, a 2"x36" Galvanized iron pipe set 6" below the surface of the ground; from which the Southeast corner of the J.H. French D.L.C. No. 40 bears 70.43° North and 208.3' West; thence along said R/W S89°48'W, 280.5'; N89°43'W, 199.4'; N89°42'W, 199.4'; S87°38'W, 199.1'; S82°09'W, 117.4'; S83°39'W, 202.4'; S88°50'W, 186.5'; S89°07'W, 180.6'; West, 32.3'; N83°28'W, 99.2'; N81°18'W, 179.1'; N71°38'W, 176.1'; N68°30'W, 176.3'; N72°42'W, 176.2'; thence leaving said R/W bearing S19°12'W, 450.0'; thence S87°35'E, 2276.9'; thence N41°40'E, 406.0'; thence N19°54'W, 60.2' to the place of beginning; all situated in Section 17, T26S, R3W, W.M. Douglas Co., Oregon.

Richard R. Ecker  
SURVEYOR

Subscribed and sworn before me this 8th day of July 1946.

Roy Agee  
COUNTY CLERK

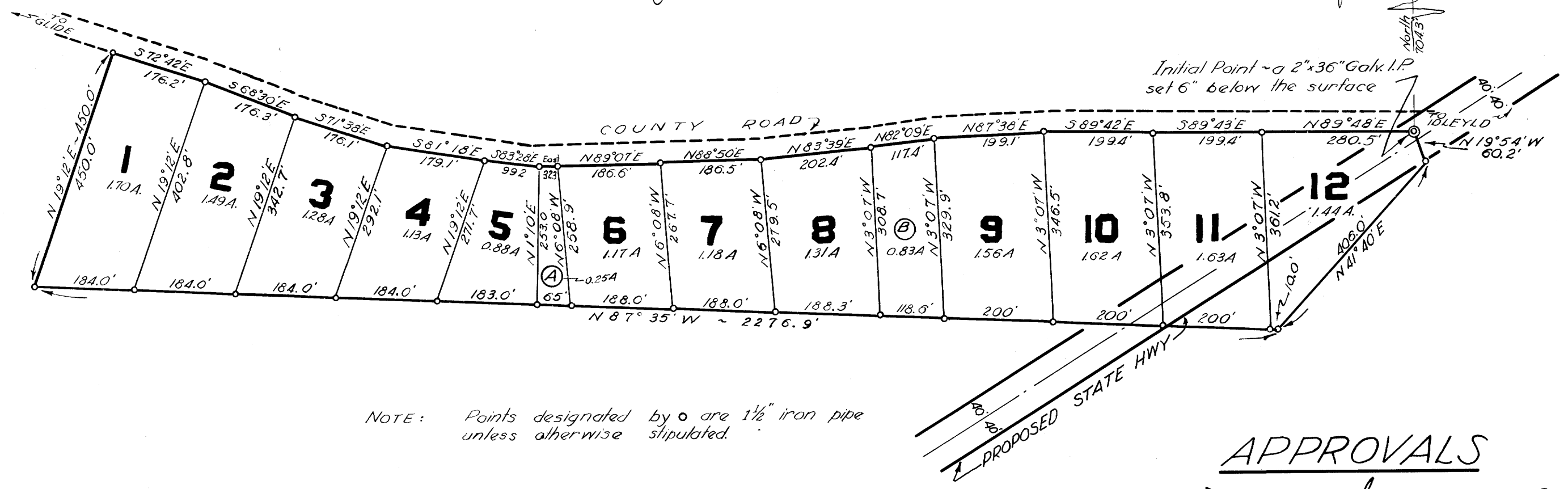
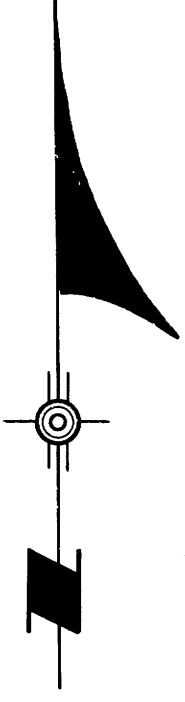

NOTE: Points designated by  $\circ$  are 1/2" iron pipe unless otherwise stipulated.

## APPROVALS

- APPROVED D. B. Busenbark this 13 day of July 1946.  
COUNTY JUDGE
- APPROVED Ben J. Young this 13th day of July 1946.  
COUNTY SURVEYOR
- APPROVED Med Dixon this 8 day of July 1946.  
COUNTY ASSESSOR
- FILED Roy Agee this 13th day of July 1946.  
COUNTY CLERK

## ACKNOWLEDGMENT

State of Oregon  
County of Douglas On the 8th day of July 1946, before me appeared: MACK BROWN & VINNIE W. BROWN, his wife, both to me personally known, who being duly sworn, did say that they are the owners of the land on the annexed plat and acknowledged that the above instrument was their free act and deed.

IN TESTIMONY WHEREOF I hereunto set my hand and affixed my official seal on the day of the year above written.

Roy Agee  
COUNTY CLERK

## DEDICATION

KNOW ALL MEN BY THESE PRESENTS, that MACK BROWN & VINNIE W. BROWN, his wife, owners of the lands on the annexed plat, have caused the same to be surveyed and platted as and by the name of: "SMITH ACRES" of "LONE ROCK"

\_\_\_\_\_  
WITNESS

Mack Brown  
MACK BROWN  
Vinnie W. Brown  
VINNIE W. BROWN

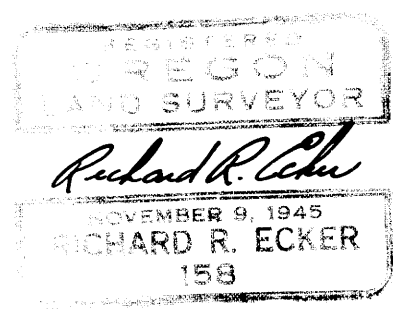

## SMITH ACRES

AT  
LONE ROCK  
in  
SEC 17, T26S, R3W., W.M.  
DOUGLAS CO. OREGON

Surveyed By  
**RICHARD R. ECKER**  
REGISTERED LAND SURVEYOR  
LIC. No. 158

MARCH, 1946. SCALE: 1"=200'

State of Oregon ss I, Roy Agee, County Clerk of said County of Douglas do hereby certify that the foregoing plat copy of SMITH ACRES of LONE ROCK has been compared by me with the original thereof, and that it is a correct transcript therefrom, and of the whole of such original as the same appeared on file in my office and custody.

IN TESTIMONY WHEREOF, I have hereunto set my hand and affixed my official seal this 13th day of July 1946.  
Roy Agee  
COUNTY CLERK