

- CERTIFICATE of SURVEYOR -

I, J.M. Morgan, being first duly sworn, depose and say that I have surveyed and marked with proper monuments the lands shown in the annexed plat of which the following is a true and correct description: Beginning at the Initial Point which is marked by a 2"x36" galvanized iron pipe, set 6" below the surface of the ground on the North-edge of a road and which is 1912.7' North and 1986.5' East of the Section corner on the Westside of Section 30, T26S., R5W., W.M., Douglas County, Ore., thence running N0°19'W - 468.0 ft. to a 3/4" iron pipe on the South- or left bank of the North UMPQUA River, thence running along said river bank S 65°50'E - 400.0 ft. to a 1/2" iron bolt, thence S77°E 400.0 ft. to a 3/4" iron pipe, thence S76°42'E - 400.0 ft. to a 3/4" iron pipe, thence S73°21'E - 298.8 ft. to a point from which a 1/2" iron pipe bears South 30.0 ft., thence leaving said river bank and running South - 148.0 ft. to a 3/4" iron pipe on the North-line of said road, thence running along said road-line N80°50'W - 292.0 ft. to a 3/4" iron pipe, thence N88°02'W - 292.2 ft. to a 3/4" iron pipe, thence N. 83°35'W - 847.6 ft. to the place of beginning.

Subscribed and sworn to before me this 28 day of June 1945.
 Joseph M. Morgan, Surveyor
 Roy Agee, County Clerk.

Approved June 28 1945

D.N. Bursenbach, County Judge

Approved June 28 1945

Ned Dixon, County Assessor

Approved July 3 1945

Beard, County Surveyor

Approved 1945

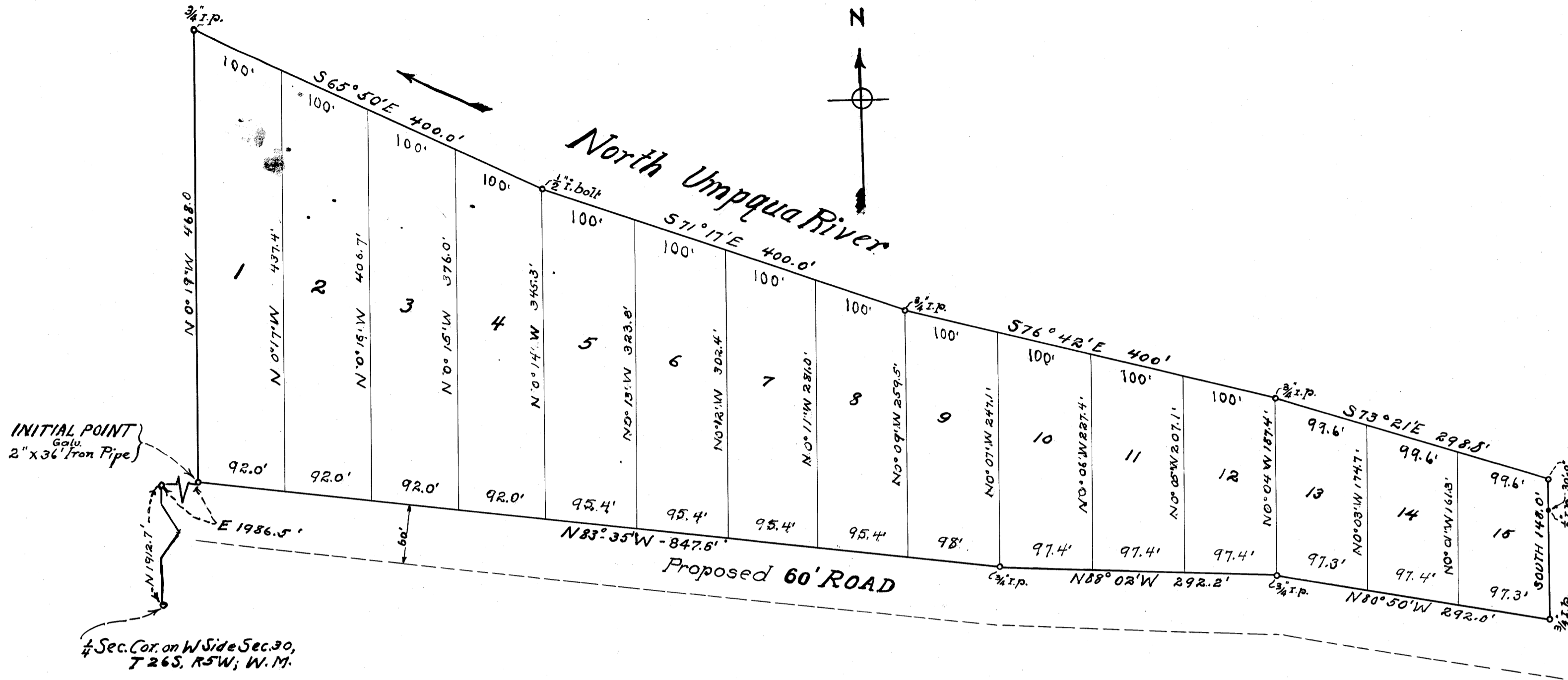

DEDICATION.

Know all men by these presents that we, John P. Amacher and Katherine Amacher, my wife, owners of the lands shown on the annexed plat, have caused the same to be surveyed and platted as:

RIO VERDE

John P. Amacher
 Katherine Amacher

ACKNOWLEDGEMENT.

State of Oregon } ss.
 County of Douglas }

On this 28 day of June 1945, before me appeared John P. Amacher and Katherine Amacher, his wife - Both to me personally known, who, being duly sworn, say that they are the owners of the lands shown on the annexed plat and acknowledged that the above instrument was their free act and deed.

IN TESTIMONY WHEREOF I have hereunto set my hand and seal the day and year above written.

Roy Agee
 County Clerk.

State of Oregon } ss.
 County of Douglas }

I, Roy Agee, County Clerk for said County, do hereby certify that the foregoing copy of the plat: "RIO VERDE" has been compared by me with the original thereof, and that it is a correct transcript therefrom, and of the whole of such original, as the same appeared on the plat of RIO VERDE in my office and custody. IN TESTIMONY WHEREOF, I have hereunto set my hand and affixed my official seal this 6th day of July 1945.

Roy Agee, County Clerk
 By Deputy

Filed July 6th 1945.

Roy Agee
 County Clerk

> RIO VERDE <
 Located in Section 30,
 T.26S., R.5W., W.M., Douglas County, Ore.
 Scale: 100 ft. = 1 in.
 Arthur Boyer
 Roseburg, Ore. H.R.