

Note: Pipe are driven at the corners of each lot. All 8' spaces are alleys.

T.26 S., R.7 W. Section Corner SEC. 35 SEC. 36 T.27 S., R.7 W. SEC. 2 SEC. 1

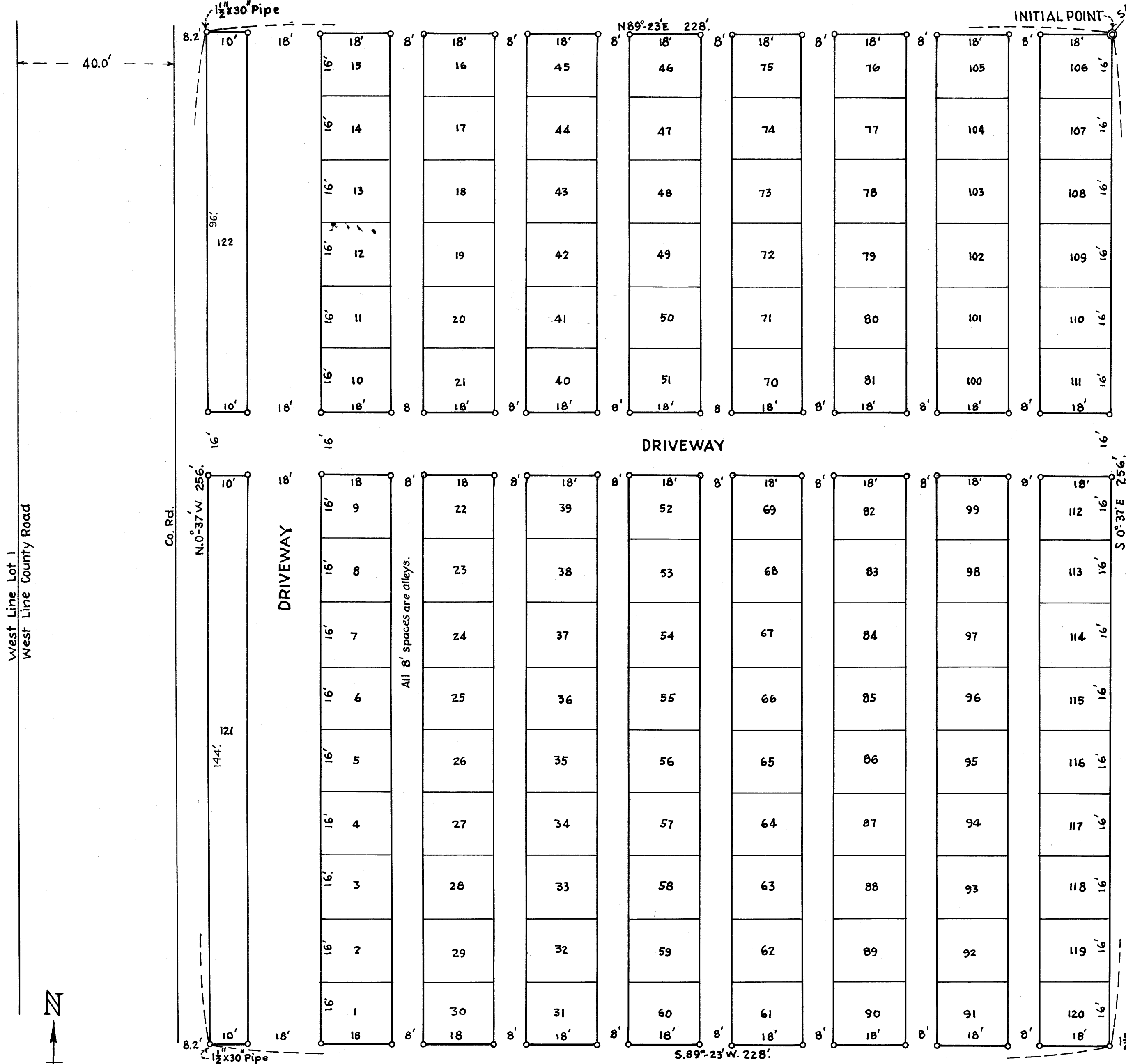

SURVEYOR'S CERTIFICATE.

I, Arthur Boyer, being first duly sworn, depose and say that I have surveyed the land representd on the annexed and plat of Eden Cemetery, of Elgarose, Douglas County, Oregon, that the Survey hereof is, in all respects, correct and true and that I have set a monument indicating the Initial Point of such survey and that said monument is a 3' x 36' iron pipe which is the North East corner of said Eden Cemetery, said Initial Point being S.40° 07' W. 595.8 ft. from the Section Corner common to Sections 35 & 36, T.26 S.; R.7 W. and Sections 2 & 3, T.27 S.; R.7 W.; W.M., said Initial Point being the N.E. corner of said Cemetery, and that the aforesaid land surveyed by me is more particularly described as follows: Commencing at the aforesaid Initial Point, thence S.0° 37' E. 256.0 ft. to a 1 1/2' x 30' pipe, thence S.89° 23' W. 228.0 ft. to a 1 1/2' x 30' pipe, thence N.0° 37' W. 256.0 ft. to a 1 1/2' x 30' pipe, thence N.89° 23' E. 228.0 ft. to the place of beginning, all the above in Lot 4 Eden Orchards, in Sec. 2, T.27 S.; R.7 W.; Willamette Meridian and that the boundaries of said plat, known as Eden Cemetery, are correct and that the subdivisions contained therein are true and correct and in conformity with the figures shown.

*Arthur Boyer*  
Reg. Prof. Engineer.

Subscribed and sworn to before me, this 20 day of July, 1938

*Ray Ague*  
County Clerk

DEDICATION

KNOW ALL MEN BY THESE PRESENTS: That The Augustana Synod of the Evangelical Lutheran Church, owners of the real property represented and described in the annexed map and being located in Lot 4, Eden Orchards, in the N.E. 1/4 of Section 2, T.27 S.; R.7 W., Willamette Meridian, Douglas County, Oregon, has, through its board of trustees, laid out and established and does hereby plat and stablish said tract of real property as and by the name of Eden Cemetery of Elgarose, Douglas County and does hereby declare that the annexed map and plat is a true and correct map and plot of said Eden Cemetery and that the lots and parcels shown and designated upon the annexed map and plat are correctly indicated by the dimensions thereof marked upon said lots and tracts and that the driveways are correctly shown and does hereby dedicate to the use of the public such parcels designated on the annexed map as driveways and alleys.

IN WITNESS WHEREOF, The Augustana Synod of the Evangelical Lutheran Church by and through the Trustees of The Eden Lutheran Church of Elgarose, Oregon, has caused this instrument to be signed by its Board of Trustees.  
Eden Lutheran Church

by *Adolph F. Johnson*  
by *Chas. Olson*  
Trustees

ACKNOWLEDGMENT.

On this 18 day of July, 1938 before me appeared F.E. Johnson, Charles Olson and Adolf Johnson, to me personally known, who, being duly sworn, say that they are the trustees of The Eden Lutheran Church and that they signed and sealed the annexed instrument in behalf of said church organization and that they acknowledge said instrument to be their free act and deed and for the purposes herein named.  
In Witness Whereof, I have hereunto set my hand and affixed my official seal the day and year last above written.

*G. A. Helbig*  
Notary Public for Oregon

My Commission Expires August 13<sup>th</sup> 1938.

Approved July 22, 1938 *Wm. W. Clough*  
County Judge

Approved July 20<sup>th</sup>, 1938 *H. D. Epstein*  
County Surveyor

Approved July 21, 1938 *Dustin Hildreth*  
County Assessor

Filed JUL 22 1938, 1938 *Ray Ague*  
County Clerk

**EDEN CEMETERY**  
ELGAROSE, DOUGLAS COUNTY, ORE.  
IN LOT 4, EDEN ORCHARDS, IN N.E. 1/4 Sec. 2, T.27 S.; R.7 W.; W. M.  
Surveyed, June, 1938. Scale, 1" = 20 ft.  
Arthur Boyer, Dep. Co. Surveyor.