

SURVEYOR'S CERTIFICATE.

State of Oregon } s.s.
 County of Douglas }
 I, Frank Cain, do hereby certify, depose and say that I have surveyed and marked with proper monuments, the land shown on the annexed plat of which the following is a true and correct description to wit: Beginning at the Initial Monument, which is a 2 inch Galvanized Iron Pipe, 36 inches long, from which the North West corner of the Isaac A. Flint Donation Land Claim No 45, Twp. 30 South, Rg. 6 West of the Willamette Meridian, bears West 132.0 feet and South 1518.0 feet, thence S. 88°03'E, 115.0 feet, thence N.00°19'E, 303.6 feet, thence N.88°03'W, 106.5 feet, thence S. 1°57'W, 303.5 feet to the point of beginning; all points except Initial Mon. marked by 3/4" iron pipe.

Subscribed and sworn to before me this 31st day of March, 1934

 Frank Bradstreet
 Notary Public for Oregon.
 My Commission Expires NOTARY PUBLIC FOR OREGON
 My Commission Expires February 8, 1938.

DEDICATION

State of Oregon } s.s.
 County of Douglas }
 KNOW ALL MEN BY THESE PRESENTS that The Riddle Cemetery Association, the owners of the real property represented and described in the annexed map and located in Sec. 23, Twp. 30 South, Rg. 6 West, Willamette Meridian, Douglas County, Oregon, does, by these presents, plat and establish the said plat of real property as and by the name of THE RIDDLE CEMETERY and hereby declares that the annexed map and plat is a true and correct plat and that the lots and parcels shown and designated on the annexed plat are correct and conform to their wish and that they hereby dedicate, to the public use forever, the roads shown on said plat.
 In Witness Whereof the said Grantors have signed this instrument and affixed their seal hereto.

In the presence of

 B.F. Nichols Resident Seal

 Riddle Cemetery Ass'n Seal

 G.H. Howland

 Geo J. Frater Sec'y Seal

ACKNOWLEDGEMENT

State of Oregon } s.s.
 County of Douglas }
 On this 14th day of May, 1934, personally appeared before me, a Notary Public, within and for said county and state, above named Grantors, known to me to be the identical persons named in and who executed the foregoing instrument and who acknowledged to me that they executed the same freely and voluntarily and for the purpose herein named.
 Witness my hand and Notarial Seal this day and year last above written.

Approved May 15th 1934

 Frank Bradstreet
 Notary Public for Oregon.
 My Commission Expires NOTARY PUBLIC FOR OREGON
 My Commission Expires February 8, 1938.

RIDDLE CEMETERY
SEC. 23, T. 30 S., R. 6 W., W.M.
DOUGLAS COUNTY, OREGON
 Frank Cain Surveyor
 July 1931
 Scale 1" = 20'

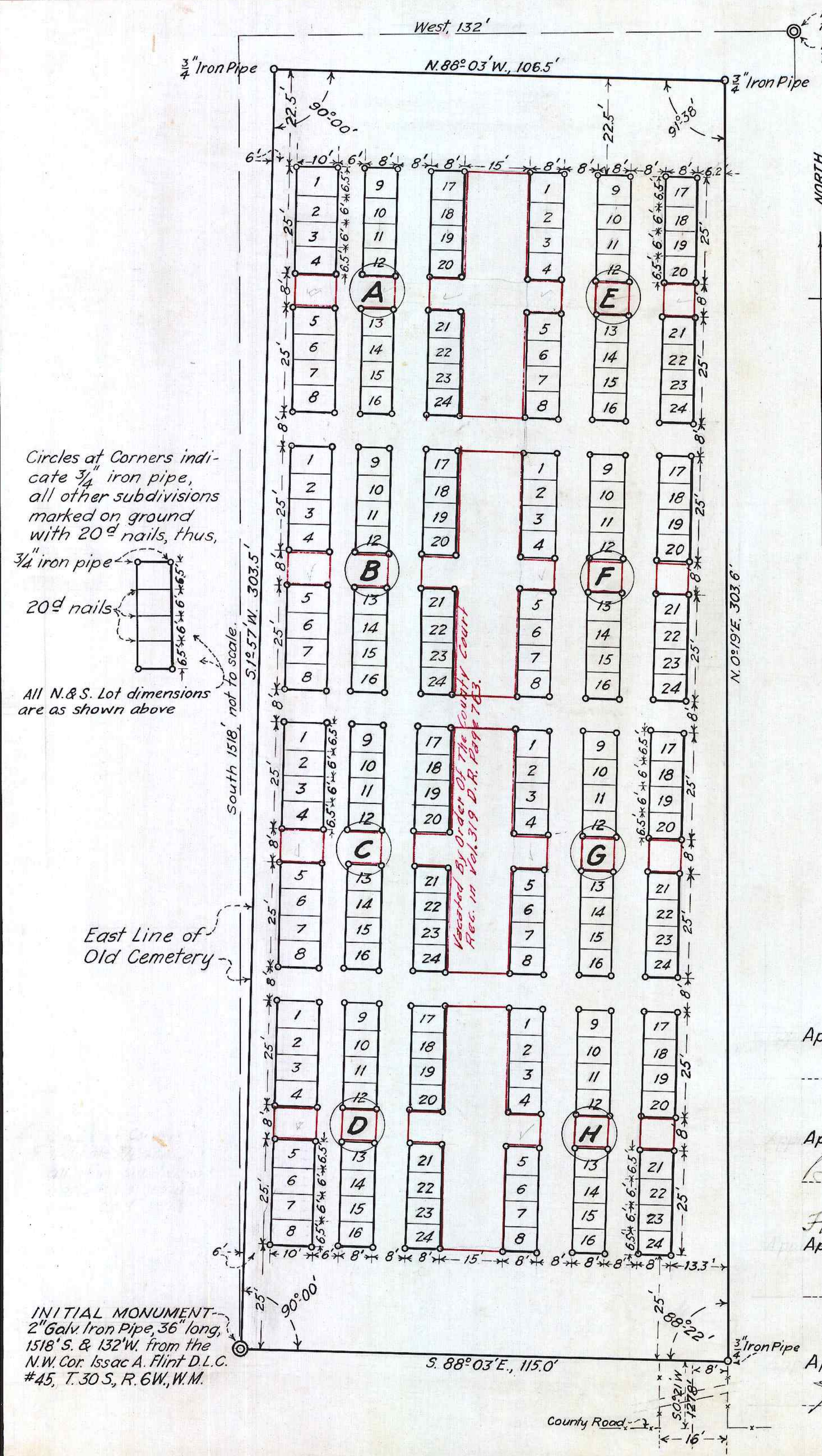

Note: This Cor. 1207 N. of this point - not platted to scale
 N.W. Cor. D.L.C. 45
 T.30 S., R.6 W., W.M.

Circles at Corners indicate 3/4" iron pipe, all other subdivisions marked on ground with 20^d nails, thus,
 3/4" iron pipe
 20^d nails
 All N.&S. Lot dimensions are as shown above

Vacated By Order of The County Court
 Rec. in Vol. 319 D.R. Page 705.

Approved May 15th 1934

 W.S. Hamilton
 County Judge

Approved May 15th 1934

 Rustin Heppner
 County Assessor

Filed
 Approved May 15th 1934

 Roy Lee
 County Clerk

Approved May 15th 1934

 H.L. Spitzer
 County Surveyor.