

FIRST ADDITION TO I.O.O.F. CEMETARY

CANYONVILLE, OREGON.

Section 27. T.30S., R.5W. WM

DEDICATION.

State of Oregon } ss.
 County of Douglas }

KNOW ALL MEN BY THESE PRESENTS:- That the Douglas Lodge No 14 I.O.O.F. of Canyonville, Oregon, owners of the real property represented and described on the annexed plat and being located in sec. 27, T.30S., R.5W., Douglas County, Oregon, does by these presents plat and establish said real property as and by the name of First Addition to I.O.O.F. Cemetery Canyonville, Oregon, and it does hereby declare the annexed plat a true and correct plat, that the blocks and lots conform to their wish and they hereby dedicate to the public use forever the roadways and alleys shown on said plat.

In TESTAMONY WHEREOF, Douglas Lodge No 14, I.O.O.F. has caused this instrument to be signed by its Trustees and Secretary and seal of said lodge affixed hereto.

W. R. Steek } Witness.
W. J. Yorkum } Trustees.
J. M. Kellum }
Walter Gregory Secretary.

On this 11th day of April 1928 before me appeared W. J. Yorkum and Walter Gregory each to me personally known, who being duly sworn, each did say that he is a trustee of Douglas Lodge No 14 I.O.O.F., and Walter Gregory to me personally known, who being duly sworn did say, that he is secretary of Douglas Lodge No 14 and that the seal affixed to the above instrument is the seal of said lodge and the said W. J. Yorkum and Walter Gregory hereby affirm that they signed the above certificate of dedication as their voluntary act and deed as officers of said lodge and further acknowledge that said instrument was the free act and deed of Douglas Lodge No 14 I.O.O.F.

In Testimony whereof I have hereunto set my hand and seal this 11th day of April 1928

My Commission Expires Jan 1 1929 W. J. Harris Notary Public for Oregon

State of Oregon } ss.
 County of Douglas }

I, BEN. B. IRVING, do affirm and say that I have surveyed and marked with proper monuments the land shown on the annexed plat of which the following is a true and correct description to wit:
 Beginning at a point from which the 1/4 sec. corner between sections 27 and 28 of T.30S., R.5W., W.M. bears S54°32'W 1692⁰ ft. said point being a stone 8x8x14" marked with a 'X' and from which a 12" fir bears S50°E 285⁰ ft. scribed R.P.-C.S.-B.T.; Thence South 209° ft., Thence S88°49'W 210⁰ ft., Thence North 209° ft., Thence N88°49'E 210⁰ ft. to the place of beginning.

Ben B. Irving
 Civil Engineer and Surveyor.

Subscribed and sworn to before me this 11th day of April 1928

My Commission Expires Jan 1st 1929 W. J. Harris Notary Public for Oregon

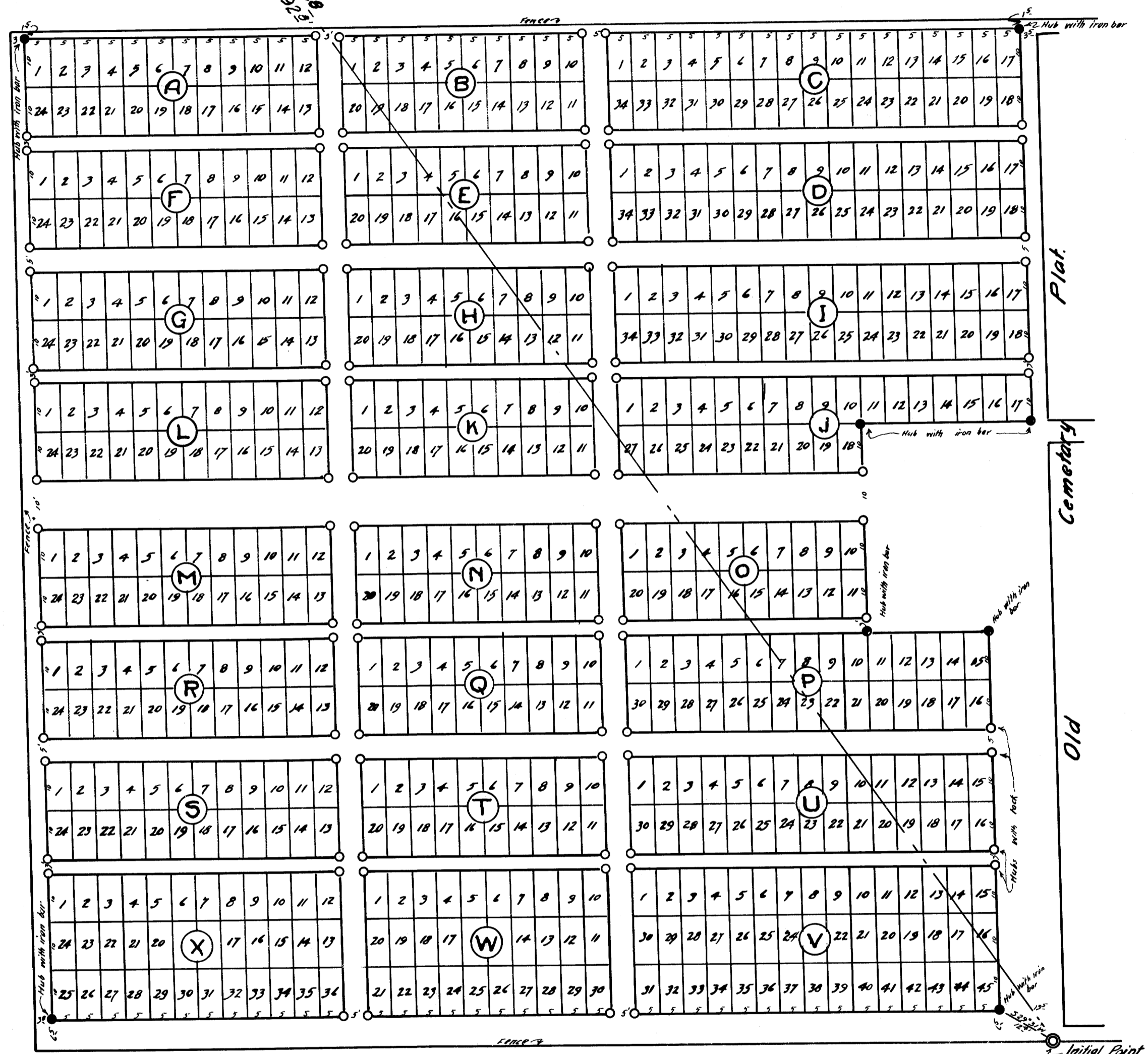
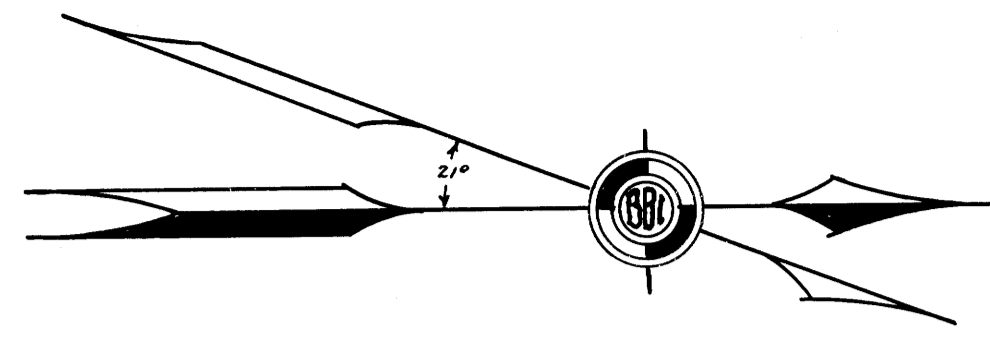

Approved: Geo. K. Quinn
 County Judge.

Approved: W. L. Pappas
 County Surveyor.

Approved: W. J. Harris 11/11/28
 County Assessor.

Filed this 11th day of April 1928.
 County Clerk.