

AZALEA LODGE NO. 119, F.F. & M.
SECOND ADDITION TO MASONIC CEMETERY
 GLENDALE, OREGON

SCALE 1"=40'

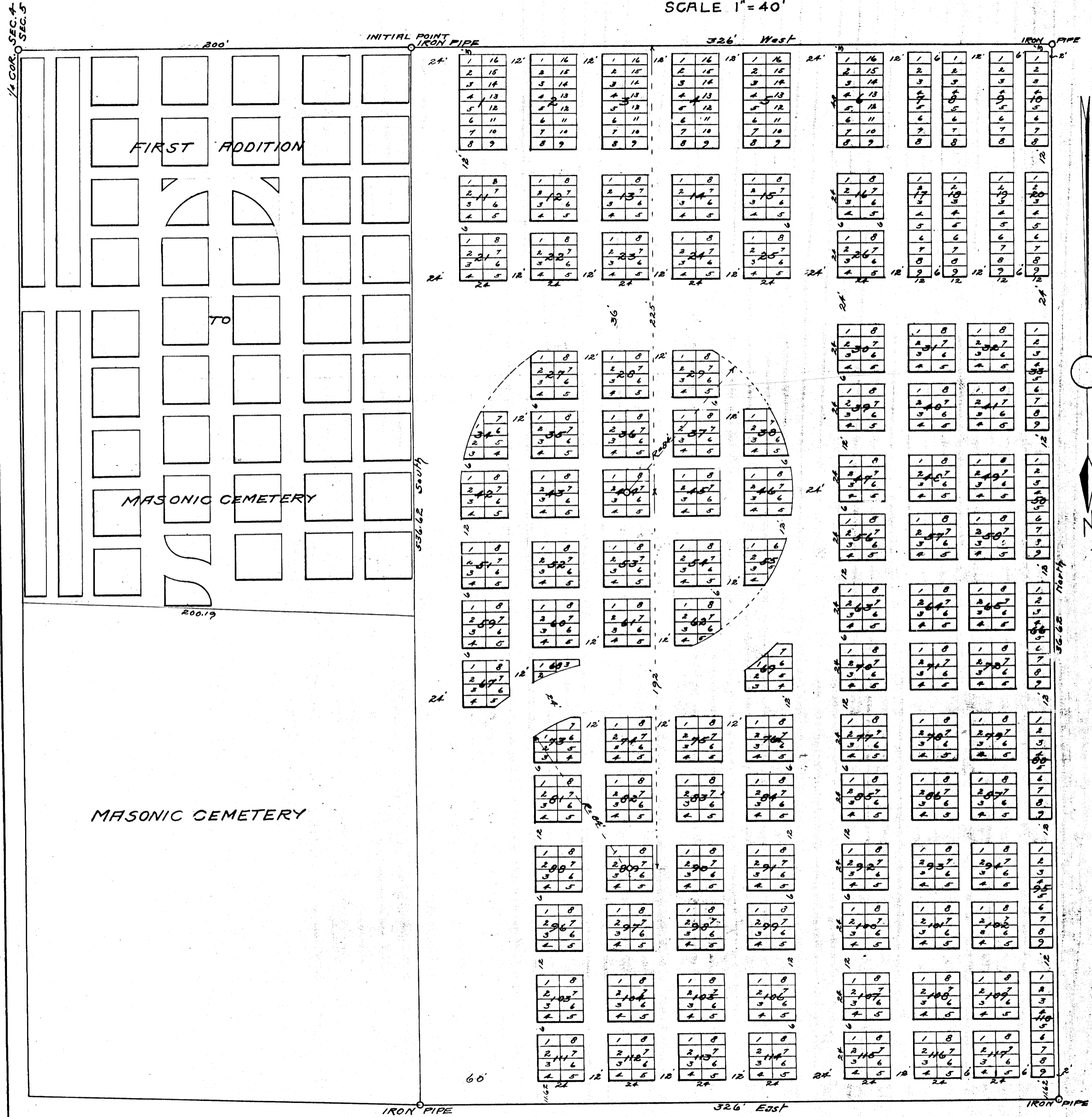

KNOW ALL MEN BY THESE PRESENTS that we Azalea Lodge No. 119 F.F. & M. of Glendale, Douglas Co., Oregon, are the owners of the hereinafter described real property to be known as the **SECOND ADDITION TO THE MASONIC CEMETERY, GLENDALE, OREGON**, situate in Section 5, Township 33 South, Range 6 West, W.M. and declare that this is a true and correct plat or map of the said real property which is more particularly described as follows: Beginning at a point marked with an iron pipe, 200 feet west of the 1/4 corner between Sections 4 and 5, Township 33 South, Range 6 West, W.M. thence west a distance of 326 feet to a point; thence north a distance of 536.62 feet to a point; thence east a distance of 326 feet to the Northwest Corner of a tract of land described in a certain deed from M. Abraham et al. to Azalea Lodge No. 119, F.F. & M. of Glendale, Oregon, recorded in Volume 45, at page 631, of the records of deeds of Douglas County, Oregon; thence south a distance of 536.62 feet to the place of beginning. The blocks, lots and roadways are of the dimensions as shown on the plat and that we hereby dedicate to the use of the public forever as roadways, all portions of said land shown as roadways or avenues on this plat.

IN WITNESS WHEREOF, We have hereunto set our hands and seals this 9 day of MARCH 1928.
 Witnesses
G. J. Sether
J. Elmer Nelson
Oliver A. Sether
Paul Eldredge W.M.
Frank Kruse S.W.
Forn Harrel J.W.

State of Oregon ss
 County of Douglas
 This certifies that on this 9 day of March 1928, personally appeared before me the undersigned a Notary Public in and for said county and state, Paul Eldredge, W.M., Frank Kruse, S.W., Forn Harrel, J.W., to me known to be the identical persons described in and who executed the foregoing instrument and before me acknowledged that they executed the said instrument as their free and voluntary act and deed for the uses and purposes therein set forth.
G. J. Hardip
 Notary Public for Oregon
 My Commission Expires Sept 19-1928

State of Oregon ss
 County of Douglas
 I, J. Elmer Nelson, being first duly sworn, do depose and say, that I am a licensed civil engineer, that I have correctly surveyed and marked with proper monuments the land as represented by the map drawn on this sheet and thereon designated as the **SECOND ADDITION TO THE MASONIC CEMETERY, GLENDALE, OREGON**, that the initial point of my survey is an iron pipe driven into the ground 200 feet west of the 1/4 corner between Sections 4 and 5, Township 33 South, Range 6 West, W.M.

Subscribed to before me this 9 day of MAR 1928.
G. J. Hardip
 Notary Public for Oregon
 My Commission Expires Sept 19-1928

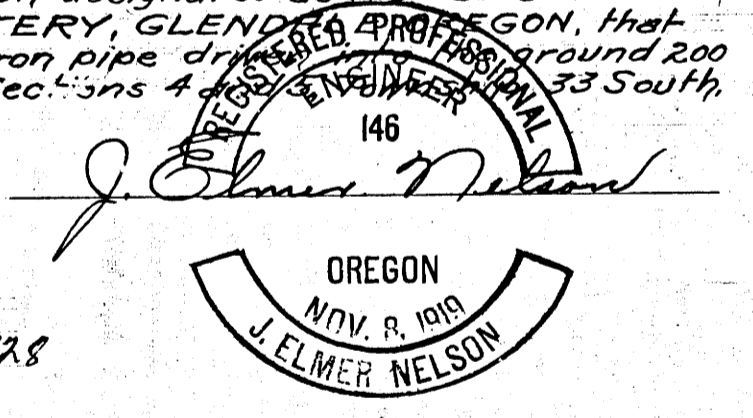

Approved March 22 1928
H. L. Epstein
 County Surveyor.
 Approved March 23 1928
Geo. Kruse
 County Judge.
 Approved March 22 1928
J. L. Galt
 County Assessor.
 Attest G. J. Hardip
 County Clerk.

FILED
 MAR 23 1928
 COUNTY CLERK
 DEPUTY CLERK