

PLAT 'C'

OF THE N. CURRY ESTATE SHOWING SUBDIVISIONS OF A PART OF N. CURRY ESTATE

LOCATED IN SEC. 32-33-34 T26S R6W WILL. MER.
DOUGLAS COUNTY
OREGON

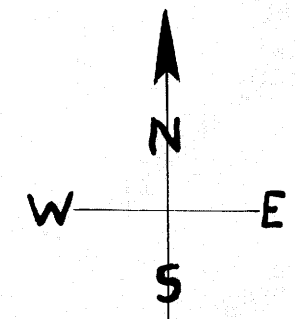

SCALE 1" = 400'

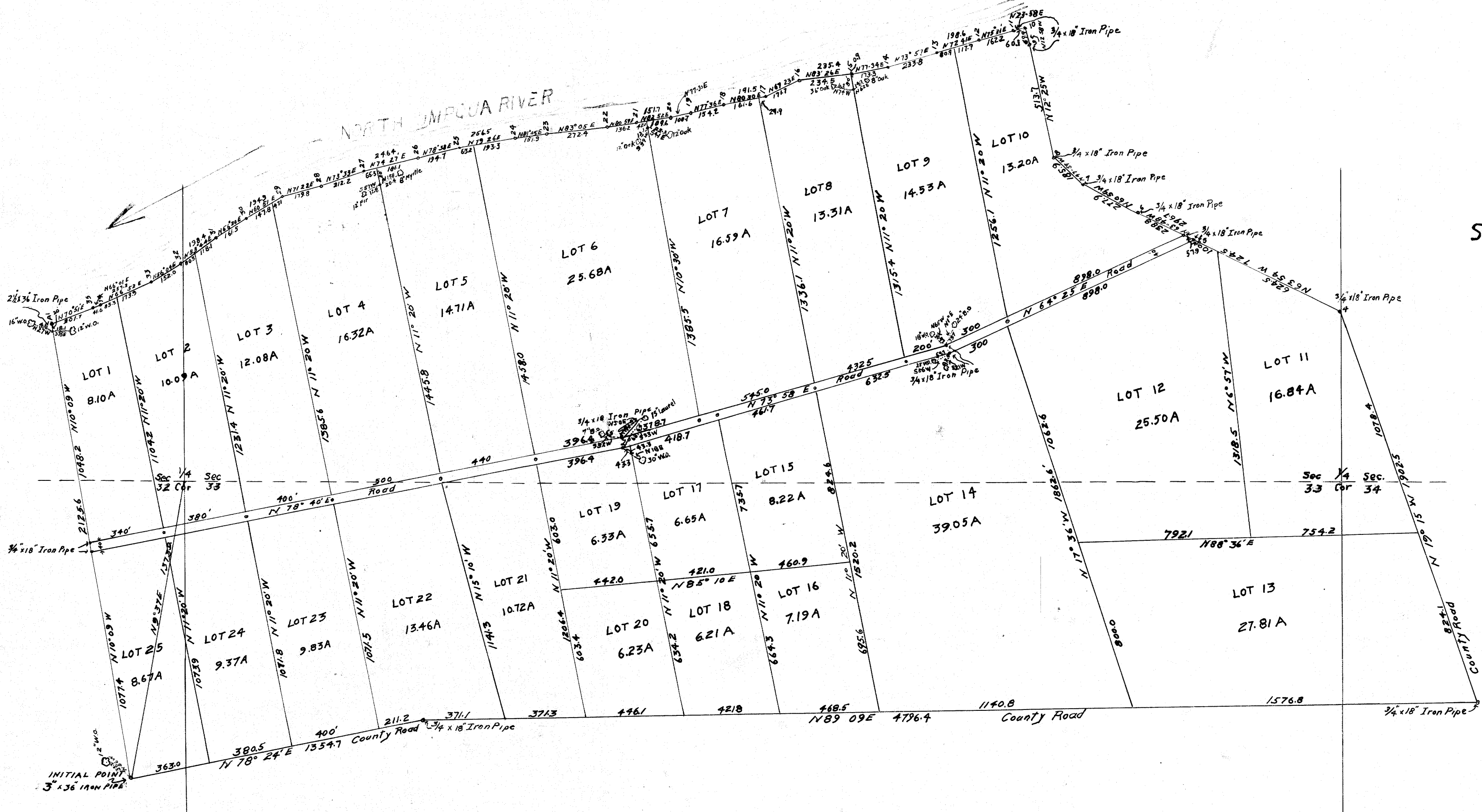

SURVEYORS CERTIFICATE

State of Oregon ss
County of Douglas

I, H.L. Epstein, do hereby certify, depose, and say, that I have surveyed and marked with proper monuments the land shown on the annexed plat of which the following is a true and correct description to wit: Beginning at the Initial Point, which is a 3" x 36" Iron Pipe from which the West 1/4 Corner Section 33, T26S, R6W, W.M. bears N9°37'E 1373.9' distant Thence N 18° 24' E 1354.7' thence N89°09'E 4796.4' thence N19° 15' W 1902.5' thence N 63° 54' W 724.5' thence N63°48' W 296.7' thence N60°59' W 277.9' thence N47°59' W 185.9' thence N12°25' W 513.7' thence N12°58' W 69.9' thence S73°58' W 60.1' along bank of Umpqua thence S75°31' W 162.2' along bank of Umpqua thence S72°41' W 198.6' along bank of Umpqua thence S73°57' W 233.8' along bank of Umpqua, thence S77°34' W 173.3' along bank of Umpqua thence S83°26' W 233.4' along bank of Umpqua, thence S67°23' W 171.7' along bank of Umpqua thence S80°30' W 191.5' along bank of Umpqua, thence S77°36' W 154.2' along bank of Umpqua thence S77°30' W 100.7' along bank of Umpqua, thence S82°32' W 151.7' along bank of Umpqua, thence S80°59' W 136.2' along bank of Umpqua thence S83°05' W 272.4' along bank of Umpqua thence S81°45' W 151.9' along bank of Umpqua, thence S79°26' W 256.5' along bank of Umpqua thence S78°38' W 194.7' along bank of Umpqua, thence S71°27' W 246.4' along bank of Umpqua thence S73°33' W 212.2' along bank of Umpqua thence S71°22' W 179.8' along bank of Umpqua thence S60°51' W 194.9' along bank of Umpqua thence S52°20' W 161.5' along bank of Umpqua thence S53°44' W 198.4' along bank of Umpqua thence S56°04' W 152.0' along bank of Umpqua thence S66°52' W 257.2' along bank of Umpqua thence S68°01' W 41.6' along bank of Umpqua thence S70°31' W 20.7' along bank of Umpqua thence S10°09' E 2125.6' to place of Beginning

Harvey L. Epstein.

DEDICATION

State of Oregon ss
County of Douglas

KNOW ALL MEN BY THESE PRESENTS- That the N. CURRY ESTATE of Roseburg, Oregon, owners of the real property represented and described on the annexed plat and being located in Sec. 32, 33 and 34 T26S R6W W.M. Douglas County Oregon, does by these presents plat and establish said real property as and by the name of PLAT 'C' of the N. CURRY ESTATE and we hereby declare the annexed plat a true and correct plat, that the Lots conform to their wish and they hereby dedicate to the Public Use forever the Roadways shown on said plat.

IN TESTIMONY WHEREOF the N. CURRY ESTATE of Douglas Co. OREGON HAS CAUSED THIS INSTRUMENT TO BE EXECUTED BY THE HEIRS OF THE N. CURRY ESTATE

WITNESS *Carl Ed Wimbly* BY THE HEIRS *Isabelle Curry, Isabelle Anne Curry, Edith Florence Curry, Charles Thomas Curry, William Graham Curry, William Graham Curry, Helen Ann Curry*

ACKNOWLEDGEMENT

State of Oregon ss
County of Douglas

On this 31st day of Mar 1924 before me appeared to me personally known who being duly sworn, did say that they are the lawful heirs and owners of the N. CURRY ESTATE and they do hereby acknowledge that they signed the above certificate of Dedication as their voluntary act and deed as authorized by said estate and further acknowledge that said instrument was the free act and deed of the aforesaid heirs.

IN TESTIMONY WHEREOF I have hereunto set my hand and seal this day and year above written.

My Commission expires
Sept 26, 1927

Carl Ed Wimbly
Notary Public for Oregon

ACKNOWLEDGMENT

State of California
County and city of San Francisco

On this 7 day of April, in the year One Thousand Nine Hundred and Twenty four before me *M. J. Davis* a Notary Public in and for the City and County of San Francisco personally appeared

Isabelle Eliza Curry and Helen Ann Curry

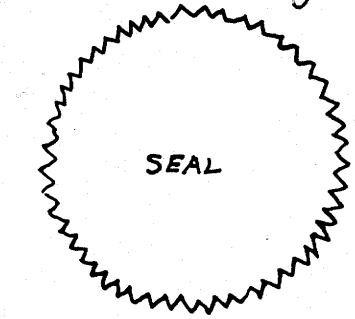

known to me to be the same person whose name was subscribed to the within instrument, and they duly acknowledged to me that they executed the same.

IN WITNESS WHEREOF I have here unto set my hand and affixed my Official Seal at my office in the City and County of San Francisco, the day and year in the certificate first above written *M. J. Davis*
Notary Public in and for the City and County of San Francisco
State of California

Approved *Mar 29* 1924 Approved *March 29* 1924 Approved *March 29* 1924 Filed *Oct 15* 1924
Leo R. Davis County Judge *John A. Davis* County Assessor *J. W. Cole* County Surveyor *W. B. King* County Clerk