

PLAT SHOWING

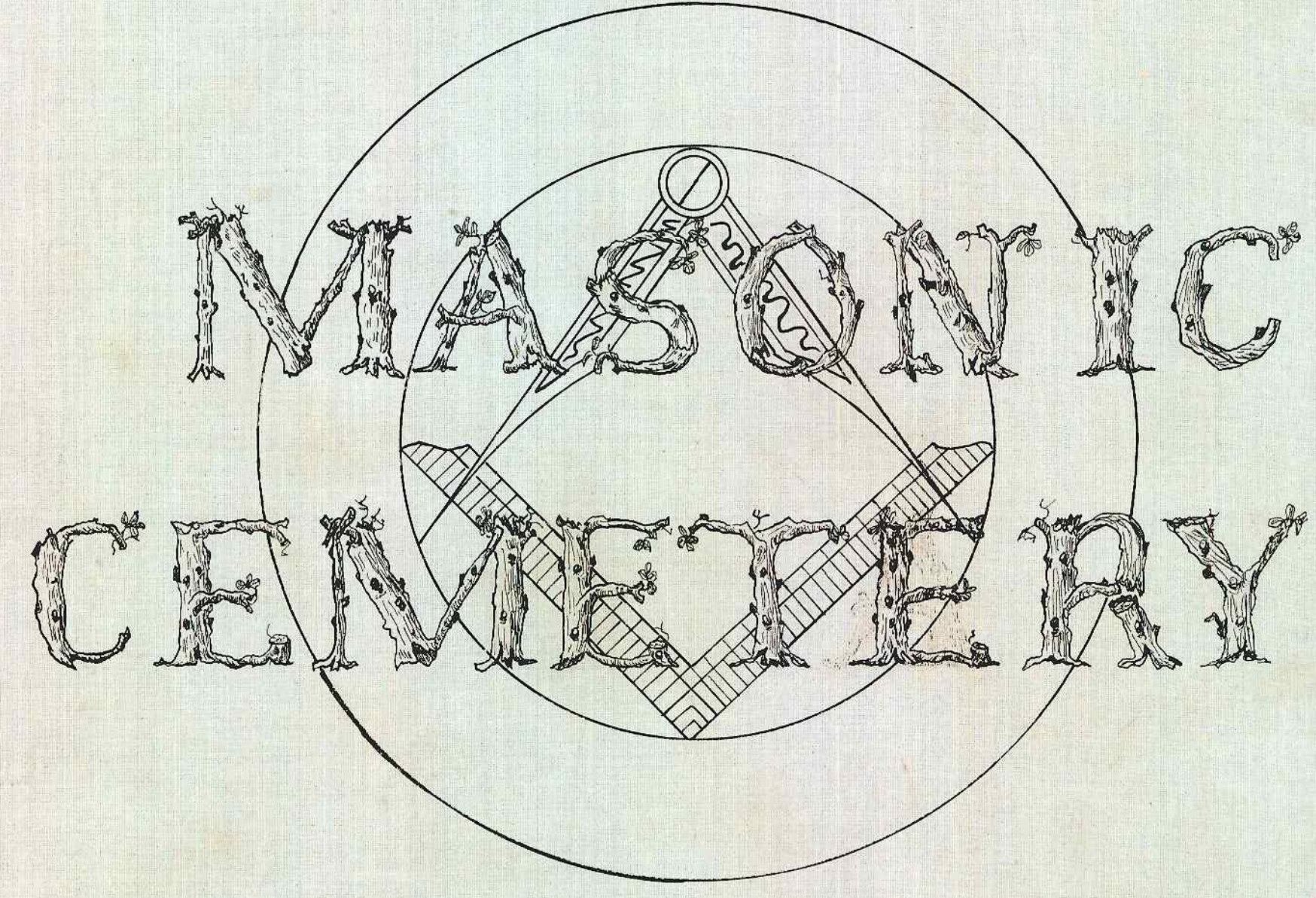

YONCALLA ORE.

SURVEYORS CERTIFICATE DEDICATION ACKNOWLEDGMENT

State of Oregon ss
 County of Douglas
 I, H.L. Eppstein, do affirm and say that I have surveyed and marked with proper monuments the Land shown on the annexed plat of which the following is a true and correct description to wit: Beginning at the initial point which is a 3' x 36" iron pipe from which the S.W. Corner of D.L.C. 40 T 23 S R 5 W. W.M. bears S 54° 27' W 1114.6' thence S 64° 7' 2", thence W 280' thence N 22° 2' thence E 49' 5" thence N 14° 3' thence W 49' 5" thence N 282' thence E 280' to the point of beginning.

State of Oregon ss
 County of Douglas ss
 Know ALL MEN BY THESE PRESENTS: That Yoncalla Lodge No. 161 A.F. & A.M. owners of the real property represented and described on the annexed plat and being located in Section 4 Twp 23 S R 5 W. W.M. Douglas County, Oregon does by these presents plat and establish said real property as and by the name of "Masonic Cemetery Yoncalla, Oregon and it does hereby declare the annexed plat a true and correct plat and that the Lots and Rows conform to their wish and they hereby dedicate to the public use forever.
 In testimony whereof Yoncalla Lodge No. 161 A.F. & A.M. of Yoncalla, Oregon has caused this instrument to be executed by its W. Master, John F. Geiler W.M. Alfred Breymann S.W. D. H. Christie J.W.

State of Oregon ss
 County of Douglas ss
 On this 8th day of Oct. 1924 appeared John F. Geiler to me personally known who did affirm and say that he was W. Master of Yoncalla Lodge No. 161 A.F. & A.M. and he does hereby affirm that he signed the above certificate of dedication as his voluntary act and deed as officer of said Lodge and further acknowledge that said instrument was the free act and deed of Yoncalla Lodge No. 161 A.F. & A.M.
 In testimony whereof I have hereunto set my hand and seal the day and year above written.
John B. Blinn
 County Clerk.

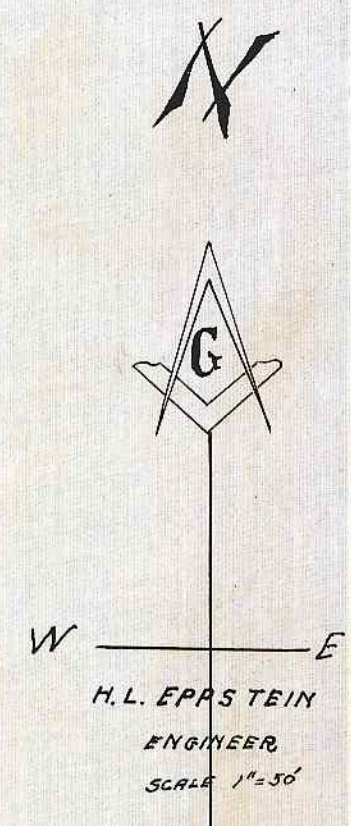
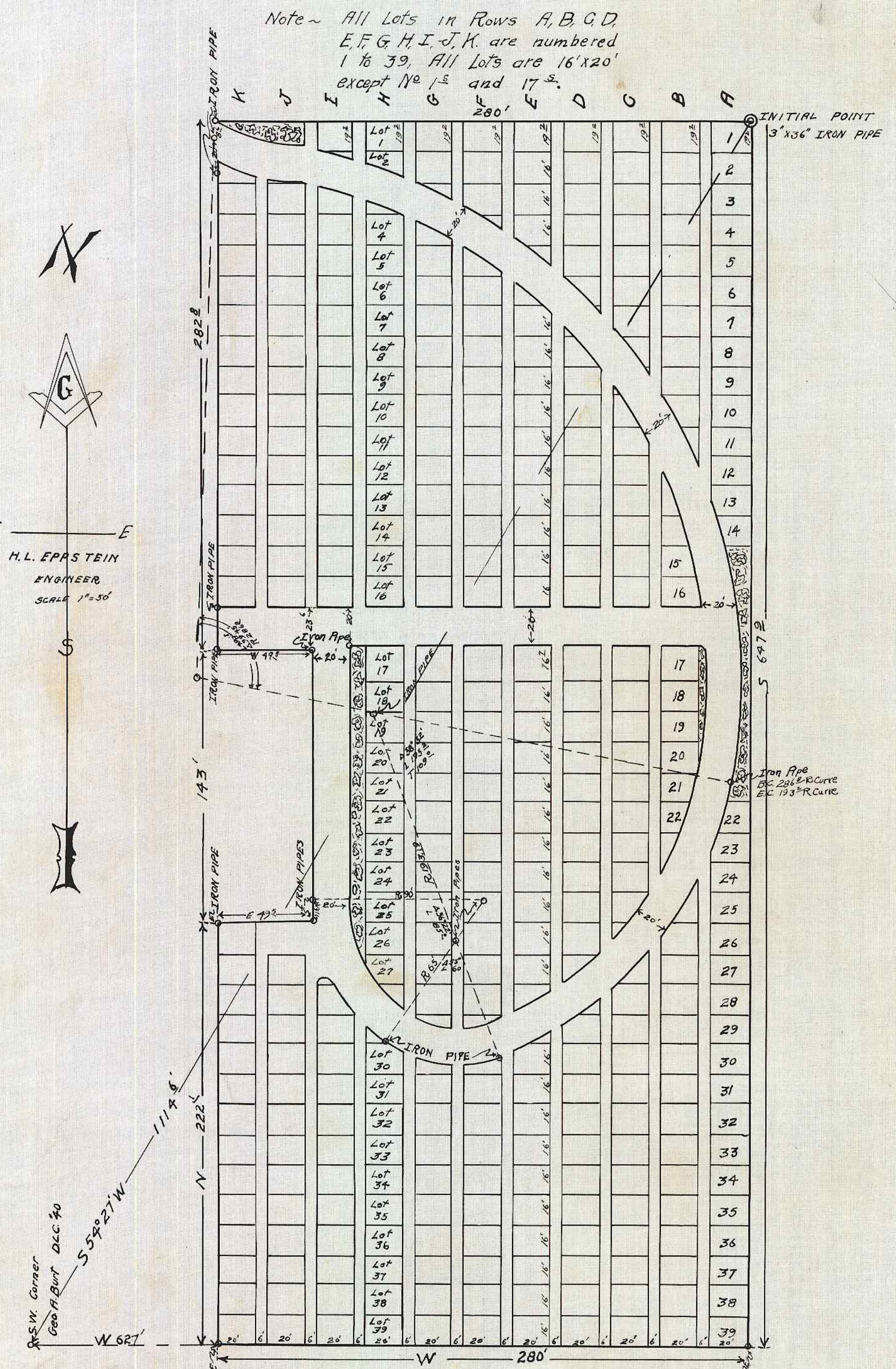

Approved July 2, 1924 H.L. Eppstein County Surveyor
 Approved 7/2 1924 John B. Blinn County Assessor
 Approved July 1924 Frank J. ... County Judge
 Filed Oct 9 1924 John B. Blinn County Clerk