

FIRST ADDITION To the GLENDALE A.F. & A.M. CEMETERY AZALEA LODGE No 119

In Section 5, T. 33 S., R. 6 W., W.M.
GLENDALE, DOUGLAS COUNTY, OREGON.

Scale $\frac{1}{2}$ " = 20' Surveyed, March, 1923. by J. Elmer Nelson
Civil Engineer

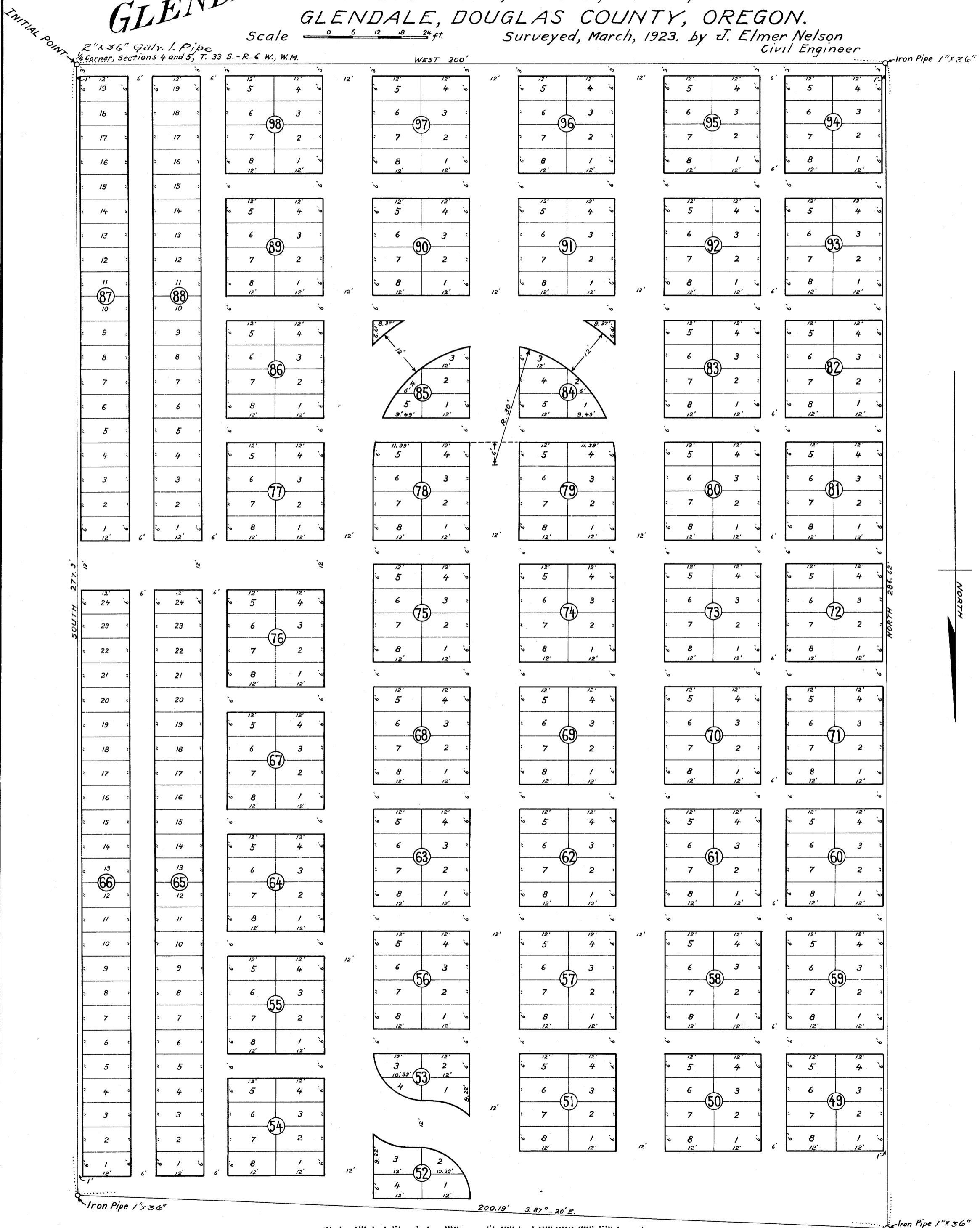

KNOW ALL MEN BY THESE PRESENTS, That we, AZALEA LODGE No.119 A. F. & A. M. hereinafter described real property, situated in Section 5 Township 33 south Range 6 west, willamette Meridian, Glendale, Douglas County, Oregon. Declare the annexed map or plat to be true and correct. The property platted is more particularly described as follows, to-wit: Beginning at the $\frac{1}{4}$ corner between sections 4 and 5, T. 33 S., R. 6 W., W.M. running thence west along the quarter section line a distance of 200 feet to a iron pipe thence north a distance of 286.62' to a iron pipe said pipe being the southwest corner of the Masonic Cemetery of Glendale, Douglas County, Oregon; thence South $87^{\circ}-20'$ East along the south boundary of said Cemetery a distance of 200.19' to a iron pipe in line between sections 4 and 5, T. 33 S., R. 6 W., W.M. thence south along the section line a distance of 277.3' to the place of beginning. The lots and roadways or avenues are of the dimension's shown on the said plat. And we hereby dedicate to the Public forever, as roadways, all portions of said land shown as roadways or avenues by said plat.

IN WITNESS WHEREOF, We have hereunto set our hands and seals this 11th day of August 1923.

J. Elmer Nelson
 Edith Nelson
 Margaret J. M. Sec.

Frank Kruse W.M. (seal)
 James D. McLean S.W. (seal)
 William H. Dyer J.W. (seal)

STATE OF OREGON } S.S.
 COUNTY OF DOUGLAS } S.S.

This certifies that on this 4th day of May 1923, Before me, the undersigned, a Notary Public in and for said County and State, personally appeared the within named Frank Kruse, James D. McLean & William H. Dyer to me known to be the identical persons, described in and who executed the foregoing instrument. And they then and there acknowledged to me that they executed the said instrument as their free and voluntary act and deed, for the uses and purposes therein set forth.

IN WITNESS WHEREOF, I have hereunto set my hand and affixed my official seal.

Margaret J. M. Sec.
 Notary Public for Oregon.
 My Commission expires Sept. 6, 1926

STATE OF OREGON } S.S.
 COUNTY OF DOUGLAS } S.S.

I J. Elmer Nelson, being first duly sworn, do depose and say, that I am a licensed civil engineer, that I have correctly surveyed and marked with proper monuments, the land as represented by the map drawn on this sheet and thereon designated as 'FIRST ADDITION' TO THE GLENDALE A.F. & A.M. CEMETERY. That the INITIAL POINT of my survey is the $\frac{1}{4}$ corner of section 4 and 5, T. 33 S., R. 6 W. W.M.

J. Elmer Nelson

Subscribed, sealed and sworn to before me this 4th day of May 1923.

Approved, March 25 1924.
 Jesse W. Cole
 County Surveyor
 Douglas County, Oregon.

Approved, March 27 1924.

 COUNTY JUDGE

Approved, _____ 1924.
 _____ } COUNTY COMMISSIONERS

Attest J. B. Bernal
 COUNTY CLERK

Approved, April 15 1924.

 Assessor

Approved, _____
 Notary Public for Oregon
 My Commission Expires Sept. 6, 1926

All taxes 1919 to 1923 Inclusive are Paid

 Sheriff

 DEPUTY

GLENDALE CEMETERY