

### SURVEYOR'S CERTIFICATE

State of Oregon }  
County of Douglas } SS

I, G.G. Stewart, do affirm and say that I have surveyed and marked with proper monuments the land shown on annexed plat, of which the following is a true and correct description, to wit: Beginning at the initial point which is a 2' x 36" I.P. from which the N.W. corner of D.L.C. No. 56 in T. 27 S. R. 6 W. W.M. bears N 0° 10' W. 160 7/8 ft. thence N 0° 16' W. 120 1/2 ft. to post; thence N 56° 19' E 13 1/2 ft. to post; thence N 0° 38' E 43 1/2 ft. to post; thence S 89° 37' E 249 1/2 ft. to post; thence S 0° 04' W 77 1/2 ft. to 2' I.P. thence S 89° 43' W 257 1/2 ft. to point of beginning.

G.G. Stewart

License No. 1250 Dated May 5, 22

### DEDICATION

State of Oregon }  
County of Douglas } SS

KNOW ALL MEN BY THESE PRESENTS: that Laurel Lodge No. 13 A.F. & A.M. owners of the real property represented and described on the annexed plat and being located in Section 13, T. 27 S. R. 5 W. W.M. Douglas County, Oregon, does by these presents plat and establish said real property as and by the name of SECOND ADDITION TO THE MASONIC CEMETARY, ROSEBURG, OREGON and it does hereby declare the annexed plat a true and correct plat, that the GRAVES, ROWS and BLOCKS conform to their wish and they hereby dedicate to the public use forever.

In Testimony Whereof, Laurel Lodge No. 13 A.F. & A.M. of Roseburg Oregon has caused this instrument to be executed by its W. Master.

R.A. Wilson W.M.

S.M. Quiniff S.W.

C.E. Walker J.W.

# PLAT OF SECOND ADDITION TO THE MASONIC CEMETERY ROSEBURG ORE.

Scale 1 inch = 50 feet Bearings True.

### ACKNOWLEDGMENT

State of Oregon }  
County of Douglas } SS

On this 28 day of October 1923 before me appeared R.A. Wilson, to me personally known who did affirm and say that he was W. Master of Laurel Lodge No. 13 A.F. & A.M. and he does hereby affirm that he signed the above certificate of dedication as his voluntary act and deed as officer of said Lodge and does further acknowledge that said instrument was the free act of Laurel Lodge No. 13 A.F. & A.M.

In Testimony Whereof I have hereunto set my hand and seal the day and year above written

*[Signature]*  
County Clerk.

Note: All Graves in Rows B, C, D, E, F, G, H, & I numbered as shown in Row A All Graves 42 x 102

Approved September 28, 1923  
*[Signature]*  
County Surveyor

Approved September 1923  
*[Signature]*  
County Assessor 9/29-23

Approved October 1, 1923  
*[Signature]*  
County Judge

Filed October 1, 1923  
*[Signature]*  
County Clerk

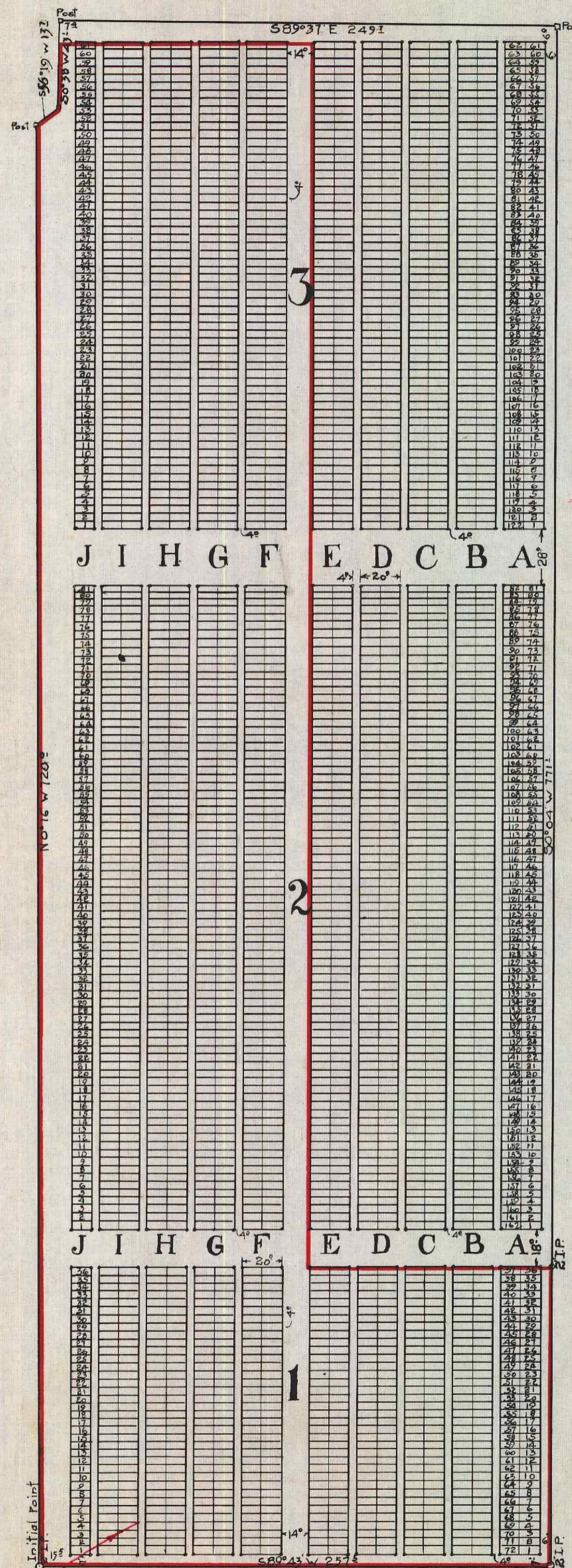

VACATED BY ORDER OF COUNTY COURT DATED 1/23/54  
RECORDED IN VOL 230 PAGE 304 DEED RECORDS