

**MAP OF THAT PORTION OF
ARUNDEL & NELSONS
SUB-DIVISION OF GABBERTS 2nd.
ADDITION TO MYRTLE CREEK
DOUGLAS CO. OREGON AS VACATED
BY THE APRIL 1919 TERM OF THE
COUNTY COURT.**

Scale 1 in. = 100 ft.

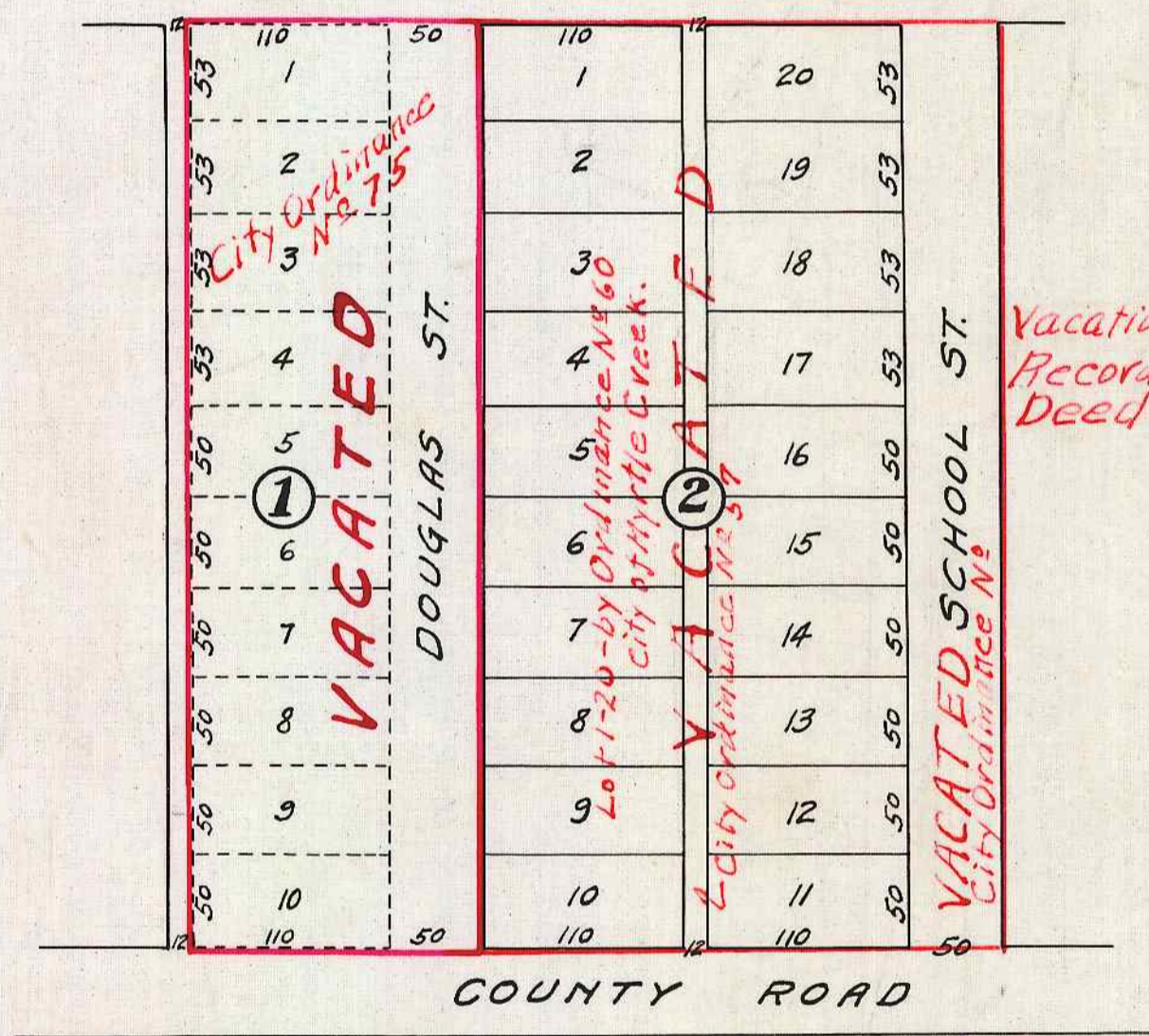
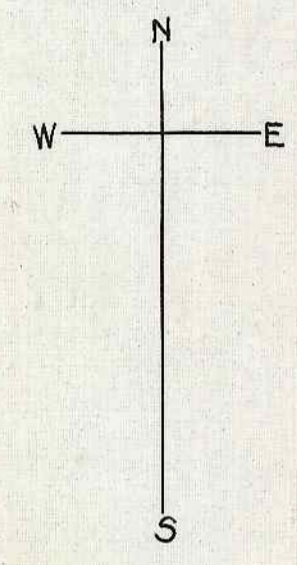

Know all men by these presents that C.H. Arundel and Frances Arundel his wife and C.O. Nelson and Lizzie Nelson his wife, the owners of the Land shown on the annexed plat caused the same to be surveyed and platted as "ARUNDEL and NELSONS Subdivision of GABBERTS Second Addition to Myrtle Creek Oregon, and do hereby dedicate to the public use forever the streets and alleys shown thereon.

Witness our hands and seals this _____ day of _____ 1909
 In the presence of { B. J. HOWLAND
 H. J. BAILEY
 C. H. ARUNDEL
 FRANCES ARUNDEL
 C. O. NELSON
 LIZZIE C. NELSON



State of Oregon } s.s.
 County of Douglas }
 On the 27th day of March 1909 personally appeared before me a Notary Public for the State of Oregon, C.H. Arundel and Frances Arundel his wife, C.O. Nelson and Lizzie C. Nelson his wife and acknowledged to me that they executed the foregoing dedication for the uses and purposes therein named.
 Witness my hand and official seal the day and year last above written.

BERT J. HOWLAND
 Notary Public for Oregon.
 Official Seal

Filed April 3 1919
 By E. H. Lenoir
 County Clerk

Approved by
 R. W. Minter County Judge April 3 1919
 H. J. Bailey Commissioner April 3 1919
 E. H. Lenoir Commissioner April 3 1919
 Assessor April 1919
 E. H. Lenoir Clerk April 3 1919
 M. B. Linnard Surveyor April 5 1919

F.C. Frear Draftsman.