

RAINBOW ADDITION TO REEDSPORT, DOUGLAS COUNTY, OREGON.

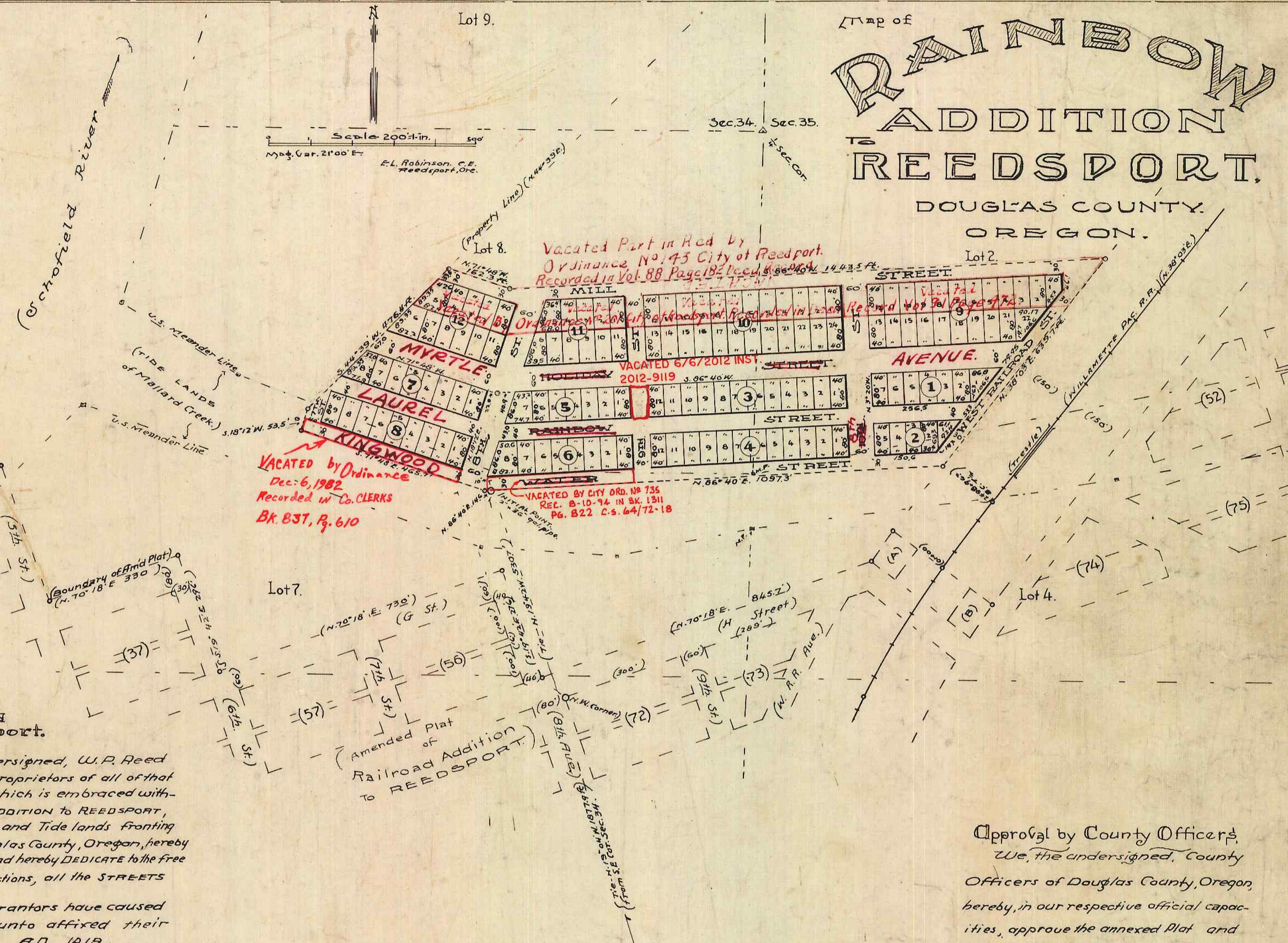

CHANGES OF STREET NAMES AUTHORIZED BY CITY ORDINANCE NO. 337 9-8-47 RECORDED VOL. 146 - PAGES 396 - 402. DEED RECORDS 10-9-47

PLAT AND DEDICATION of Rainbow Addition to Reedsport.

Know all men by these presents that the undersigned, W.P. Reed and Margery H. Reed, his wife, the owners and proprietors of all of that part of the following described real property which is embraced within the boundaries of the annexed plat of RAINBOW ADDITION TO REEDSPORT, to-wit: a part of Lot 8, Section 34, Lot 2, Section 35 and Tide lands fronting thereon, in Township 21 S, Range 12 W, Will. Mer., Douglas County, Oregon, hereby plat the same to be known as Rainbow Addition to Reedsport and hereby DEDICATE to the free use of the PUBLIC, forever, without reservations or restrictions, all the STREETS shown on the annexed map.

In Witness whereof, the above named Grantors have caused these presents to be executed and have hereunto affixed their hands and seals this 19th day of July, A.D. 1919.

Done in the presence of
E. Robinson (seal) *W.P. Reed* (seal)
Belle Wade (seal) *Margery H. Reed* (seal)

state of Oregon }
 County of Douglas } s.c.

On this 19th day of July, A.D. 1919, before me a Notary Public for Oregon, appeared W.P. Reed and Margery H. Reed, his wife, to me personally known, who, being duly sworn, did say that they are the identical persons who executed the within and foregoing instrument, the same being their free and voluntary act and deed and for the purposes above mentioned.

In Testimony whereof, I have hereunto set my hand and affixed my official seal, this the day and year first above written.

Belle Wade
 Notary Public for Oregon.
 My Commission expires May 4, 1921

Surveyor's Certificate.
 I, E.L. Robinson, being first duly sworn, do say that I have surveyed and marked with proper monuments, the lands as shown on the annexed map, the land being a part of Lot 8, Section 34, Lot 2, Section 35 and tide lands fronting said lots, Twp. 21 S, Range 12 W, Will. Meridian, Douglas County, Oregon, the Initial Point being marked by a 2 inch x 36 inch galv. iron pipe which is N. 15° 42' W. 530.7 feet from the Northwest corner of Block 72 Amended Plat of Railroad Addition to Reedsport, and described as beginning at the Initial Point and running thence N. 86° 40' E. 1097.3 feet; thence N. 38° 03' E. 639.7 ft.; thence S. 86° 40' W. 1443.5 feet; thence N. 71° 48' W. 162.3 feet; thence S. 44° 39' W. 476.4 ft.; thence S. 18° 12' W. 53.5 feet; thence S. 71° 48' E. 465.7 ft.; thence N. 86° 40' E. 14.6 ft. to the place of beginning and containing 17.63 Acres, more or less.

Sworn and subscribed to before me this 19th day of July, A.D. 1919.
Belle Wade
 Notary Public for Oregon.
 My Commission expires May 4, 1921

Approval by County Officers:
 We, the undersigned, County Officers of Douglas County, Oregon, hereby, in our respective official capacities, approve the annexed Plat and Dedication.

J. Johnson Judge.
E. L. Robinson Commissioner.
W. B. Leonard Assessor.
W. B. Leonard Surveyor.

Entered in the Court Journal in Vol. _____ Page _____ this day of _____ A.D. 1919. Clerk.

Filed for Record
 Volume _____ at _____
 Page _____ this 5th day of Sept. A.D. 1919.
E. L. Robinson County Clerk.
Blanche Reed Deputy.

COUNTY CLERK'S CERTIFICATE OF COPY.
 State of Oregon }
 County of Douglas }
 I, E.L. Lenox, County Clerk of Douglas County, Oregon, hereby certify that this is a true and complete copy of the plat of Rainbow Addition to Reedsport as the same appears of record in Volume _____ of the Records of said County. Witness my hand and official seal this day of _____ A.D. 1919.
 County Clerk
 Deputy