

SURVEYORS CERTIFICATE.

STATE OF OREGON }
COUNTY OF DOUGLAS } SS.

I O.F. THIEL, BEING FIRST DULY SWORN DEPOSE AND SAY THAT I HAVE CORRECTLY SURVEYED AND MARKED WITH PROPER MONUMENTS THE LANDS SHOWN ON THIS MAP OF WHICH THE FOLLOWING IS A TRUE DESCRIPTION: BEGINNING AT THE INITIAL POINT WHICH IS A SANDSTONE 6x8x14 SET 6" BELOW THE SURFACE OF THE GROUND AT THE N.E. CORNER OF CLAIM NO. 37 IN TOWNSHIP 23 SOUTH RANGE 5 WEST WILL-MER, RUNNING THENCE SOUTH 40.00 CHAINS, WEST 28.91 CHAINS, N 25° E 6.02 CHAINS, N 24° W 3.68 CHAINS, A 97° E 6.06 CHAINS, N 52° E 6.06 CHAINS, N 52° E 2.25 CHAINS, N 38° W 4.80 CHAINS, N 51° W 5.10 CHAINS, EAST 20.55 CHAINS, TO PLACE OF BEGINNING.

SUBSCRIBED AND SWORN TO BEFORE ME THIS 2nd DAY OF March 1915.
Notary Public.

DEDICATION.

KNOW ALL MEN BY THESE PRESENTS: - THAT THE YONCALLA ORCHARD Co. A CORPORATION DULY INCORPORATED, ORGANIZED AND EXISTING UNDER AND BY VIRTUE OF THE LAWS OF THE STATE OF MINNESOTA, DOES HEREBY CERTIFY THAT IT IS THE OWNER OF THE LANDS EMBRACED AND COVERED BY THE ACCOMPANYING MAP AND PLAT OF PLAT "B" YONCALLA ORCHARD TRACT, ALL OF SAID PLAT BEING AS DESCRIBED ON THE ACCOMPANYING PLAT AND DESCRIPTION THERETO. IN WITNESS THEREOF THE SAID YONCALLA ORCHARD Co., DOES HEREBY DEDICATE TO THE USE OF THE PUBLIC AS PUBLIC WAYS AND STREETS FOREVER THE PARCELS OF LAND SHOWN AND DESIGNATED AS SUCH ON SAID PLAT.

IN WITNESS THEREOF THE SAID YONCALLA ORCHARD Co. IN PURSUANCE OF A RESOLUTION OF THE BOARD OF DIRECTORS DULY AND REGULARLY ADOPTED HAS CAUSED THOSE PRESENTS TO BE EXECUTED BY ITS PRESIDENT AND SECRETARYS AND ITS CORPORATE SEAL TO BE AFFIXED THIS 12th DAY OF March 1915.

WITNESS
YONCALLA ORCHARD Co.,
BY Charles Lyman PRES.
BY Milo A. Clarke SECY.

STATE OF MINNESOTA }
COUNTY OF HENNEPIN } SS.

PERSONALLY APPEARED BEFORE ME THE UNDERSIGNED A NOTARY PUBLIC IN AND FOR SAID COUNTY AND STATE CHARLES LYMAN PRES. AND MILO A. CLARKE SECY. OF THE YONCALLA ORCHARD Co., A CORPORATION WHOSE NAMES ARE SUBSCRIBED TO THE FOREGOING INSTRUMENT, BOTH PERSONALLY KNOWN TO ME TO BE THE INDIVIDUALS NAMED AND DESCRIBED IN AND WHO EXECUTED THE SAID INSTRUMENT AND ACKNOWLEDGED THE SAME TO BE THE FREE ACT AND DEED OF SAID CORPORATION. AND THE SAID MILO A. CLARKE, BEING DULY SWORN DID SAY THAT HE IS THE SECRETARY OF SAID CORPORATION AND THAT THE SEAL AFFIXED TO SAID INSTRUMENT IS THE CORPORATE SEAL OF SAID CORPORATION AND THAT THE SAID INSTRUMENT WAS SIGNED AND SEALED IN BEHALF OF SAID CORPORATION BY AUTHORITY OF ITS BOARD OF DIRECTORS.

SUBSCRIBED AND SWORN TO BEFORE ME THIS 12th DAY OF March 1915.
O. J. ...
NOTARY PUBLIC.

Filed Feb. 25-1916
By Blanche Reed
Deputy.

APPROVED Feb 28 1916
R. W. Marsters
COUNTY JUDGE.

APPROVED 1/18/16 1916
A. L. ...
COUNTY ASSESSOR.

APPROVED Feb 21st 1916.
Frank Cain
COUNTY SURVEYOR.

PLAT
B
YONCALLA
ORCHARD TRACT
IN
SECTIONS 4 AND 9 TOWNSHIP 23
SOUTH RANGE 5 WEST WILL. MER., DOUGLAS CO, OREGON.

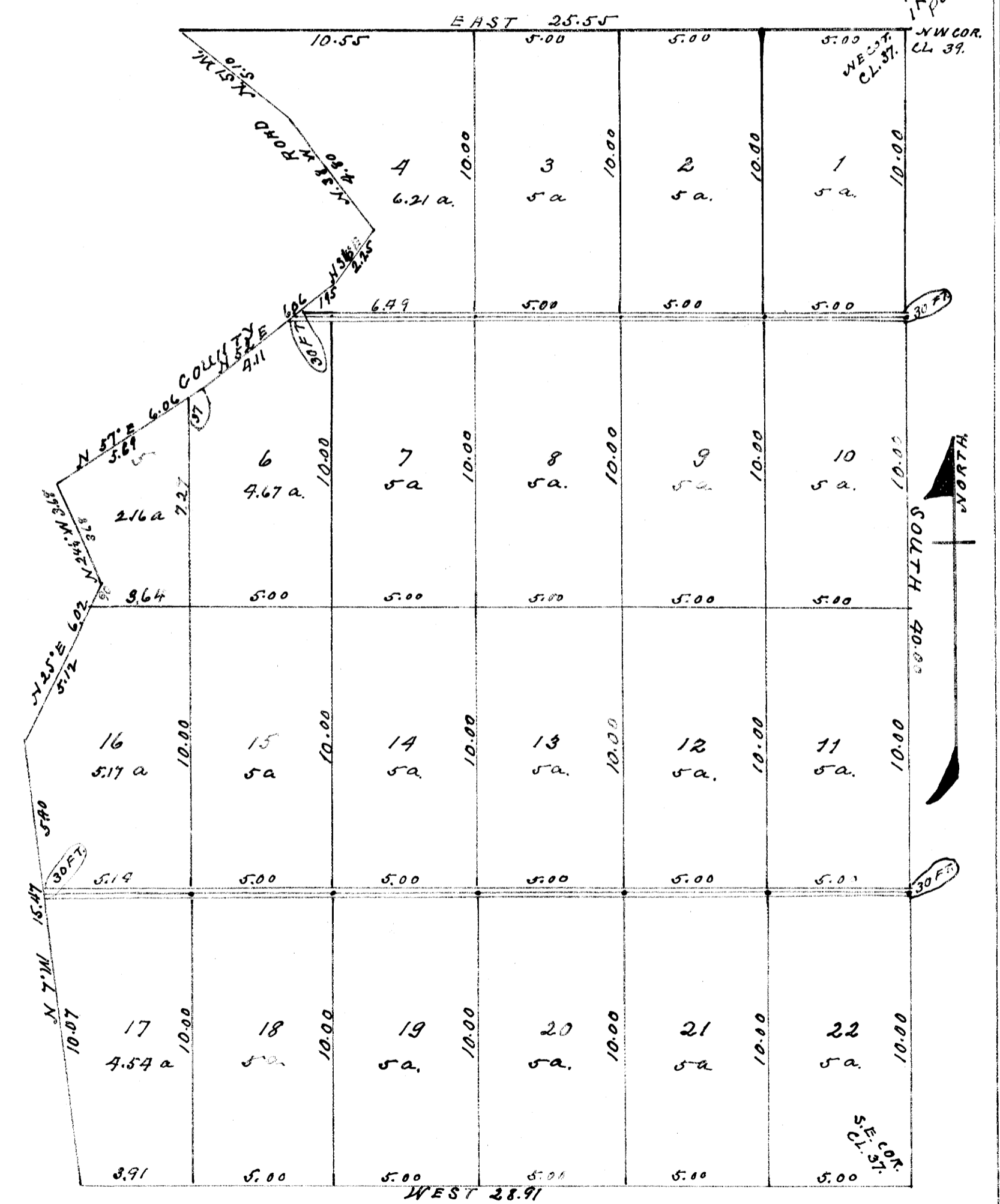

SCALE 1 INCH = 400 CHAINS.