

F L T
AMENDED MAP OF

I.O.O.F. CEMETERY.

Showing the original Cemetery plat and all additions.
Roseburg, Douglas Co.,
Oregon.

Section 19. T.27 S. R.5 W. W.M.

Scale 1 inch = 40 feet.

Germond & Frear Engrs. Jan. 1916.

CERTIFICATE

State of Oregon } S.S.
County of Douglas }

We, Germond and Frear, being first duly sworn depose and say, that we have surveyed and marked with proper monuments the land shown on the annexed plat of which the following is a true and correct description to-wit:-

Beginning at the Initial Point which is an octagonal marble shaft 7 inches in diameter and 40 inches in length and from which the N.W. Cor. of D.L.C. No 40 bears N. 70° 36' E. 702.08 ft. distant. Thence N. 76° 24' E. 105.28 ft., N. 67° 46' E. 301.75 ft., S. 00° 48' E. 498.22 ft., S. 00° 04' W. 64.89 ft., N. 88° 09' W. 216.31 ft., S. 01° 10' E. 177.17 ft., N. 88° 00' W. 241.83 ft., N. 01° 31' W. 180.73 ft., N. 00° 04' E. 387.48 ft., N. 76° 24' E. 71.89 ft., to the place of beginning.

Subscribed and sworn to before me this 5th day of February, 1916.
W. W. Miller, Notary Public for Oregon

My Commission expires May 28, 1916.

DEDICATION

State of Oregon } S.S.
County of Douglas }

KNOW ALL MEN BY THESE PRESENTS:- That the Philearian Lodge No 8 I.O.O.F. of Roseburg Oregon owners of the real property represented and described on the annexed plat and being located in Sec. 19.-T. 27 S.-R. 5 W.-W.M. Douglas County, Oregon does by these presents plat and establish said real property as and by the name of "AMENDED MAP OF I.O.O.F. CEMETERY" Roseburg Oregon, and it does hereby declare the annexed plat a true and correct plat, that the lots and blocks conform to their wish and they hereby dedicate to the Public use forever the roadways and alleys shown on said plat.

IN TESTIMONY WHEREOF, the Philearian Lodge No 8 I.O.O.F. has caused this instrument to be signed by its Trustees and Secretary and seal of said Lodge affixed hereto.

Witness: W. W. Miller, Secretary; H. S. French, B. W. Strong, W. T. Wright, Trustees.

State of Oregon } S.S.
County of Douglas }

On this 5th day of February, 1916 before me appeared H.S. French, B.W. Strong, and W.T. Wright each to me personally known who being duly sworn, each did say, that he is a Trustee of Philearian Lodge No 8 I.O.O.F. and M.M. Miller to me personally known who being duly sworn did say, that he is Secretary of Philearian Lodge No 8 I.O.O.F. and that the seal affixed to the above instrument is the seal of said Lodge and the said H.S. French, B.W. Strong, W.T. Wright and M.M. Miller do hereby affirm that they signed the above certificate of dedication as their voluntary act and deed as officers of said Lodge and further acknowledged that said instrument was the free act and deed of the Lodge No 8 I.O.O.F.

IN TESTIMONY WHEREOF, I have hereunto set my hand and seal the day and year above written.
My Commission expires May 28, 1916.
W. W. Miller, Notary Public for Oregon.

Approved Feb. 8th 1916.
P. W. Marsters, County Judge.

Approved Feb. 1916.
J. G. ... County Assessor.

Approved Feb. 1916.

County Surveyor.
Filed this 8th day of February 1916.
... County Clerk.

NOTE
All regular Blocks are 18'x32' except irregular ones whose dimensions are given.
All Lots are 4'x3' except irregular Lots whose dimensions are given.

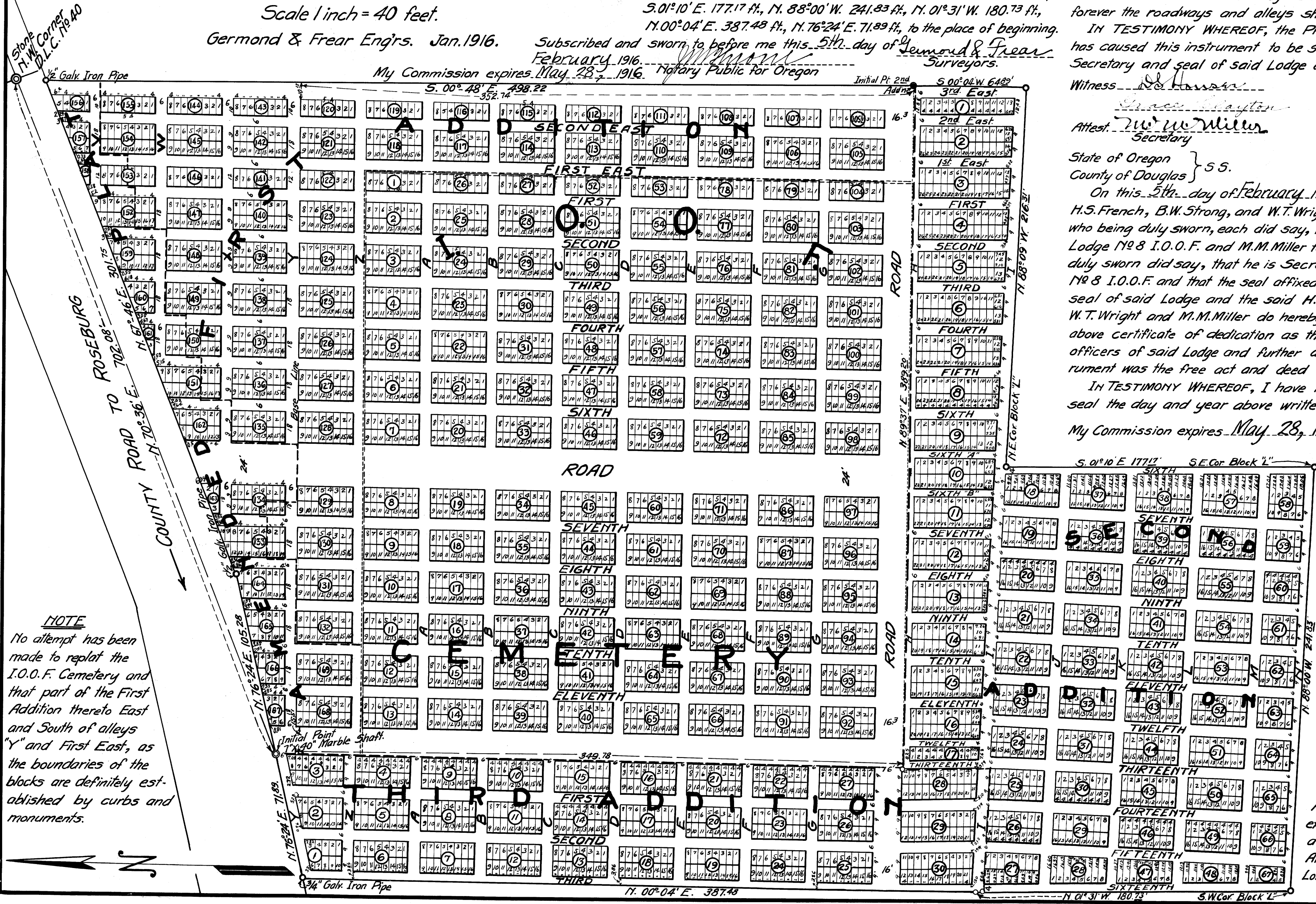

NOTE
No attempt has been made to replat the I.O.O.F. Cemetery and that part of the First Addition thereto East and South of alleys "Y" and First East, as the boundaries of the blocks are definitely established by curbs and monuments.