

Approved July 27th, 1915.
J. M. Chin
County Surveyor

Witness
A. S. G. Hickman

STATE STREET EXTENSION

SUTHERLIN.

DOUGLAS CO. OREGON.

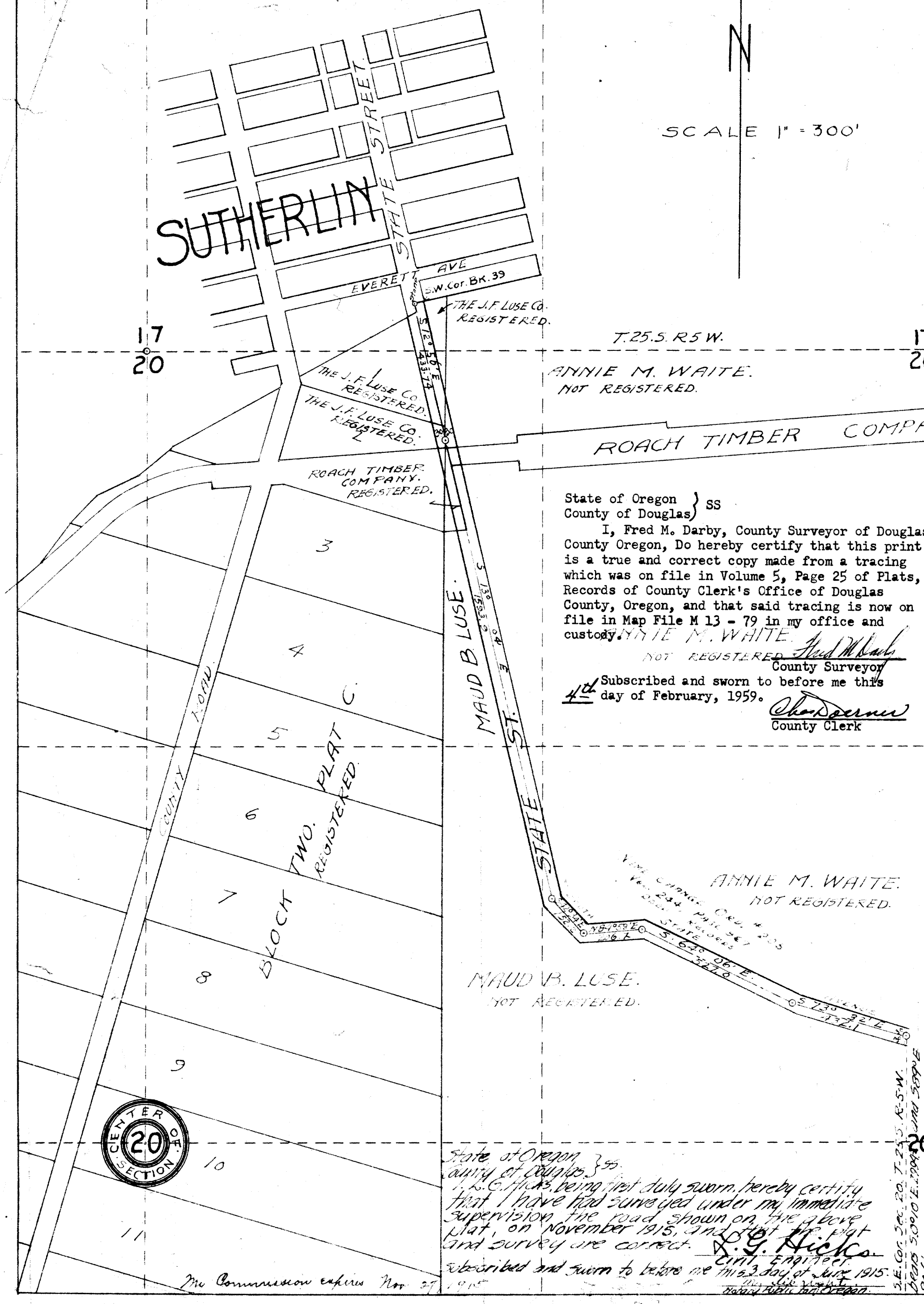
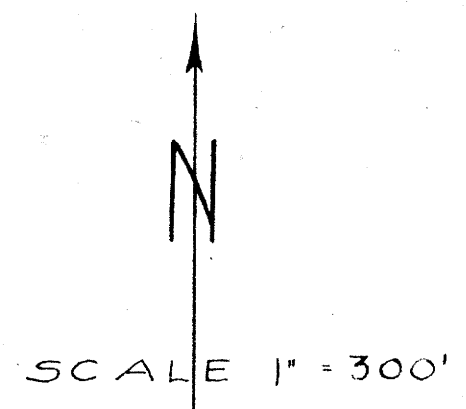

DEDICATION.
Know All Men By These Presents, That We, Maud B. Luse and J. F. Luse her husband, Annie M. Waite and F. B. Waite, her husband, all of Sutherlin, Oregon, The J. F. Luse Company, a corporation, organized and existing under and by virtue of the laws of the State of Oregon, with its principal office at Sutherlin Oregon; Roach Timber Company, a corporation organized and existing under and by virtue of the laws of the State of Iowa, with its principal office at Muscatine Iowa, the legal owners of the land through which the hereinatter described State Street Extension runs, hereby dedicate and devote to the use of the public forever for a public road, a strip of land sixty (60) feet in width, the center line of which is described as follows: to wit: Beginning at a stone monument in the center of State Street, in the town of Sutherlin, from which the south-west corner of Block 39 of the Amended Plat of the townsite of Sutherlin, as surveyed, platted and recorded in the office of the County Clerk of Douglas County, Oregon bears N. 77° 04' E. a distance of 30.0 feet; thence S. 12° 56' E. 433.14 feet; thence S. 13° 04' E. 1593.9 ft; thence S. 42° 34' E. 152.2 ft; thence N. 84° 59' E. 206.2 ft; thence S. 64° 06' E. 527.0 ft; thence S. 73° 32' E. 432.1 ft from which point the Southeast corner of Section 20 T. 25-S. R. 5-W. of the Willamette Meridian bears S. 0° 10' E. 2994.2 ft. and S. 89° E. 80.6 ft. In Witness Whereof We have hereunto set our hands and seals this 4th day of June 1915.

State of Oregon } SS
County of Douglas }
I, Fred M. Darby, County Surveyor of Douglas County Oregon, Do hereby certify that this print is a true and correct copy made from a tracing which was on file in Volume 5, Page 25 of Plats, Records of County Clerk's Office of Douglas County, Oregon, and that said tracing is now on file in Map File M 13 - 79 in my office and custody.
ANNE M. WAITE
NOT REGISTERED.
Subscribed and sworn to before me this 4th day of February, 1959.
County Surveyor
County Clerk

In Presence of
as to Maud B. Luse and J. F. Luse.
as to Annie M. Waite and F. B. Waite.
as to The J. F. Luse Company.
as to Roach Timber Company.

Maud B. Luse
Annie M. Waite
J. F. Luse Company
Roach Timber Company
Notary Public for Oregon

STATE OF OREGON } SS
COUNTY OF DOUGLAS }
On this 4th day of June 1915, before me, a Notary public in and for the State of Oregon, personally appeared the within named Maud B. Luse and J. F. Luse her husband and Annie M. Waite and F. B. Waite her husband to me known to be the identical persons described in and who executed the above instrument and acknowledged to me that they executed the same freely and voluntarily for the uses and purposes therein named.
Witness My hand and Notarial seal this 4th day of June 1915.
Notary Public for Oregon

STATE OF OREGON } SS
COUNTY OF DOUGLAS }
On this 4th day of June 1915, before me, a notary public in and for the State of Oregon, personally appeared J. F. Luse who being duly sworn did say that he is the President of The J. F. Luse Company and C. E. Lemon, who being duly sworn did say that he is Secretary of The J. F. Luse Company, a corporation and that the seal affixed to the above instrument is the corporate seal of said corporation; and the said J. F. Luse and C. E. Lemon do hereby affirm that they signed the above certificate of dedication as their voluntary act and deed as officers of said corporation and further acknowledged that the said instrument was the free act and deed of the J. F. Luse Company.
In Testimony Whereof, I have hereunto set my hand and affixed my official seal this 4th day of June 1915.
Notary Public for Oregon

STATE OF IOWA } SS
COUNTY OF MUSCATINE }
On this 4th day of June 1915, before me a notary public in and for the State of Iowa, personally appeared W. L. Roach, who being duly sworn did say that he is the President of the Roach Timber Company, and J. B. Chaplin who being duly sworn did say that he is the Secretary of the Roach Timber Company, a corporation, and that the seal affixed to the above instrument is the corporate seal of said corporation, and the said W. L. Roach and J. B. Chaplin do hereby affirm that they signed the above certificate of dedication as their voluntary act and deed as officers of said corporation and further acknowledged that the said instrument was the free act and deed of the Roach Timber Co.
In Testimony Whereof, I have hereunto set my hand and affixed my official seal this 4th day of June 1915.
Notary Public in and for the County of Muscatine, State of Iowa