

SURVEYORS CERTIFICATE.

I hereby certify that I have this 6th day of June, A.D. 1914, surveyed the roadways as shown on the accompanying plat and described in the dedication here with, being in Section 17, Twp-25 S. R-5 W, of the Will. Mer. County of Douglas, State of Oregon, and I hereby certify that the roads survey and plat thereof are correct.

L. W. Gilkey
Surveyor.

State of Oregon }
County of Douglas } ss
Subscribed and sworn to before me this 25th day of June, 1914.

Alice Beck
Notary Public for Oregon.

State of Oregon }
County of Douglas } ss
On this 25th day of June, A.D. 1914, before me appeared J.F. Luse to me personally known, who being first duly sworn did say that he is the President of The J.F. Luse Company, a corporation existing under the laws of the State of Oregon, and George H. Glynn, to me personally known, who being first duly sworn did say that he is the Secretary of The J.F. Luse Company, and that the seal affixed to the dedication given herewith is the corporate seal of said Corporation, and the said J.F. Luse and George H. Glynn do hereby affirm that they signed the given Certificate of Dedication as their voluntary act and deed as officers of said Corporation and further acknowledged that the said instrument was the free act and deed of The J.F. Luse Company.

In Testimony Whereof, I have hereunto set my hand and affixed my official seal this 25th day of June, A.D. 1914.

L. W. Gilkey
Notary Public for Oregon.

State of Oregon }
County of Douglas } ss

On this 25th day of June, A.D. 1914, personally came before me a Notary Public in and for said County and State, the above named C. E. Lemon and H. I. Lemon his wife, L. M. Vance and D. Caroline Vance his wife, E. J. Page and Mrs. E. J. Page his wife, M. C. Bond and Fannie Bond his wife, Chas. W. Hartley and Mrs. Chas. W. Hartley his wife, Claud Schrack and M. Schrack his wife, John A. Klawisch and Mrs. J. A. Klawisch, his wife, J. C. Sauerman and Mrs. J. C. Sauerman his wife, J. Headlee and Mrs. James Headlee his wife, to me personally known to be the identical persons described in and who executed the above certificate of dedication and each for himself and herself, acknowledged to me that they executed the same freely and voluntarily for the uses and purposes therein named.

In Testimony Whereof, I have hereunto set my hand and affixed my official seal this 25th day of June, A.D. 1914.

L. W. Gilkey
Notary Public for Oregon.

PLAT OF LAUREL AVENUE, FOURTH AVENUE & HAZEL AVENUE THROUGH BLOCK 3, PLAT J. THE S-L-&W. CO.

DEDICATION.

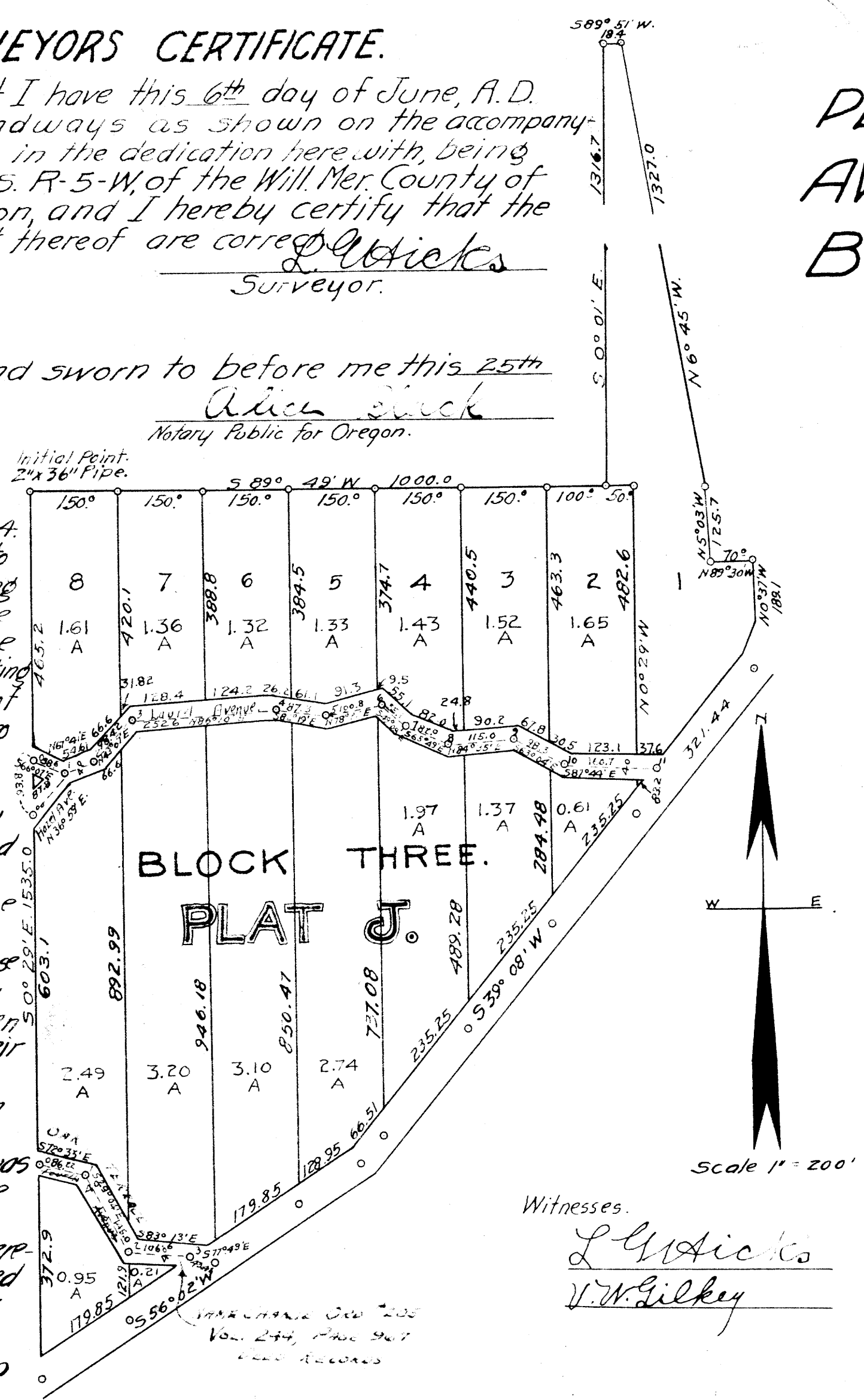

Know All Men By These Presents, that We, The J. F. Luse Company, a Corporation; C. E. Lemon and H. I. Lemon his wife, L. M. Vance and D. Caroline Vance his wife; E. J. Page and Mrs. E. J. Page his wife; M. C. Bond and Fannie Bond his wife; Chas. W. Hartley and Mrs. C. W. Hartley, his wife; Claud Schrack and M. Schrack his wife, John A. Klawisch and Mrs. J. A. Klawisch his wife; J. C. Sauerman and Mrs. J. C. Sauerman his wife, J. Headlee and Mrs. James Headlee his wife, the legal owners of the land through which the hereinafter described roadways run, do hereby dedicate and devote to the use of the Public forever for Public Roads, a strip of land, forty (40) feet in width, the center lines of which are described as follows:

Beginning at a point on the West line of Block 3, Plat J. of The Sutherlin Land and Water Company, as surveyed, platted and recorded, from which the NW corner of said B.S. bears N 0° 28' W 165.2 ft; thence S 66° 07' E 58.0 ft; N 67° 34' E 54.4 ft; N 43° 07' E 46.2 ft; N 86° 10' E 252.60 ft; S 82° 19' E 87.3 ft; N 78° 21' E 100.8 ft; S 49° 28' E 55.0 ft; S 65° 49' E 82.0 ft; N 84° 35' E 115.0 ft; S 63° 04' E 98.3 ft; S 87° 44' E 160.7 ft. to County Road.

Also beginning at a point on the West line of Block 3, Plat J. of The Sutherlin Land and Water Company, as surveyed, platted and recorded, from which the NW corner of said B.S. bears N 0° 29' W 55.9 ft; thence N 36° 59' E 87.9 ft. to angle NW of Laurel Avenue.

Also beginning at a point on the West line of Block 3, Plat J. of The Sutherlin Land and Water Company as surveyed, platted and recorded, from which the SW corner of said B.S. bears S 0° 29' E 372.9 ft; thence S 72° 35' E 86.4 ft; thence S 79° 04' E 145.0 ft; thence S 83° 13' E 106.60 feet to a point on the South boundary line of Block 3, Plat J. of The Sutherlin Land and Water Company, as surveyed, platted and recorded in the office of the County Clerk of Douglas County, State of Oregon.

IN WITNESS WHEREOF the parties hereto have subscribed their names and affixed their seals and The J.F. Luse Company has caused these presents to be duly subscribed by its President and attested by its Secretary and its Corporate Seal affixed, this 25th day of June, A.D. 1914.

Attest:
George H. Glynn
Secretary

The J. F. Luse Company
By J. Headlee
President.

Witnesses:
L. W. Gilkey
V. W. Gilkey

State of Oregon }
County of Douglas } ss
I, Fred M. Darby, County Surveyor of Douglas County Oregon, do hereby certify that this print is a true and correct copy made from a tracing which was on file in Volume 5, Page 23 of Plats, Records of County Clerk's Office of Douglas County, Oregon, and that said tracing is now on file in Map File No. M 13 - 78 in my office and custody.

Subscribed and sworn to before me this 4th day of February, 1959.

Alan Daernell
County Clerk

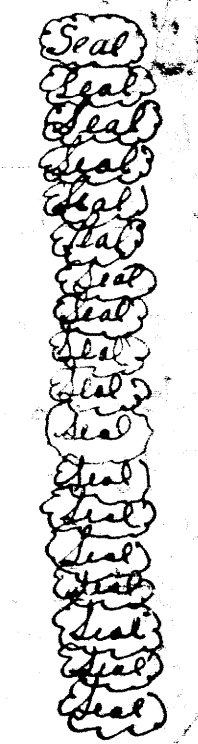

APPROVED W.C. Term 1914. APPROVED 12/4 1914. APPROVED July 3 1914.

W.C. Term County Judge. W.C. Term County Assessor. L. W. Gilkey City Engineer Sutherlin.

FILED 1914
County Clerk.