

PLAT "G"

LEWIS ADDITION TO SUNSHINE RANCH.

LOCATED SECTION 24-25, T-26-S, R-5-W.
DOUGLAS CO. ORE.

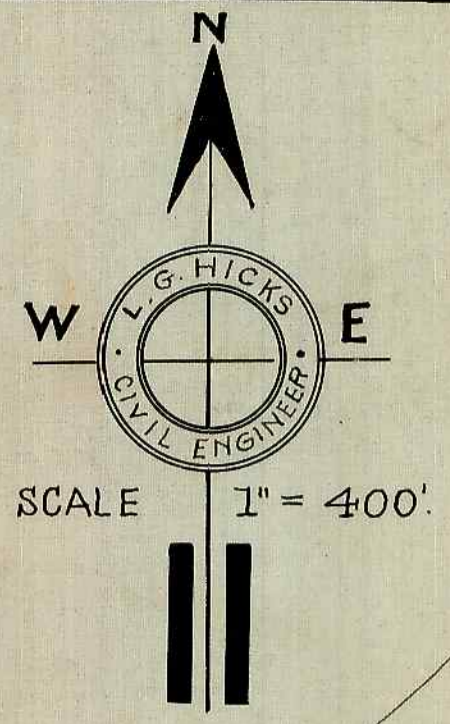

STATE OF Minnesota
COUNTY OF Hennepin } SS

Know all men by these presents, that R.F. Lewis and Mae W. Lewis husband and wife with and known as "Plat G. Lewis Addition to Sunshine Ranch" being located in Sections 24 and 25, T-26-S, R-5-W of the Willamette Meridian in the County of Douglas, State of Oregon being more particularly described in the Surveyors Certificate attached hereto; do hereby dedicate and give to the public, for public purposes forever, the roads, avenues and drives shown on the accompanying plat.

Witness Chas. J. Harris
Otto W. Miller

R. F. Lewis
Mae W. Lewis

STATE OF Minnesota
COUNTY OF Hennepin } SS

On this 14th day of October, A.D. 1914 personally came before me a Notary Public in and for said County and State, the above named R. F. Lewis and Mae W. Lewis his wife, to me personally known to be the identical persons described therein and who executed the above instrument, and they acknowledged to me that they executed the same freely and voluntarily for the uses and purposes therein named.

Witness my hand and notarial seal this 14th day of October, A.D. 1914.
Commission expires June 3-1916
Thos. G. Harris
Notary Public for Minnesota

STATE OF OREGON }
COUNTY OF DOUGLAS } SS

L. G. Hicks, being first duly sworn depose and say that I have correctly surveyed and marked with proper monuments, the land shown on the accompanying plat, of which the following is a true description. Beginning at the Initial Point Monument a Basalt rock, eight inches by eight inches by fourteen inches, set six inches below the surface of the ground, being the one-quarter corner between Sections 25 and 26, Twp-26-S R-5-W of the Willamette Meridian, in the County of Douglas, State of Oregon, thence;

- S 89° 11' E. 3401.6 feet
- N 89° 55' E. 1855.7 "
- N 00° 26' W. 2627.4 "
- N 00° 05' E. 2658.9 "
- N 02° 58' E. 238.8 "
- S 50° 26' W. 2860.3 "
- S 43° 26' W. 1739.4 "
- S 52° 51' W. 1188.2 "
- S 64° 33' W. 1003.1 "
- S 00° 04' E. 1245.8 "

to place of beginning and containing 391.53 acres more or less.

Subscribed and sworn to this 12th day of October, A.D. 1914.
Chas. J. Hopkins
Notary Public for Oregon.

Initial Point
8" x 8" x 14" Basalt rock.
1/4 Sec. Cor. between Sec's. 25 and 26, T-26-S, R-5-W.

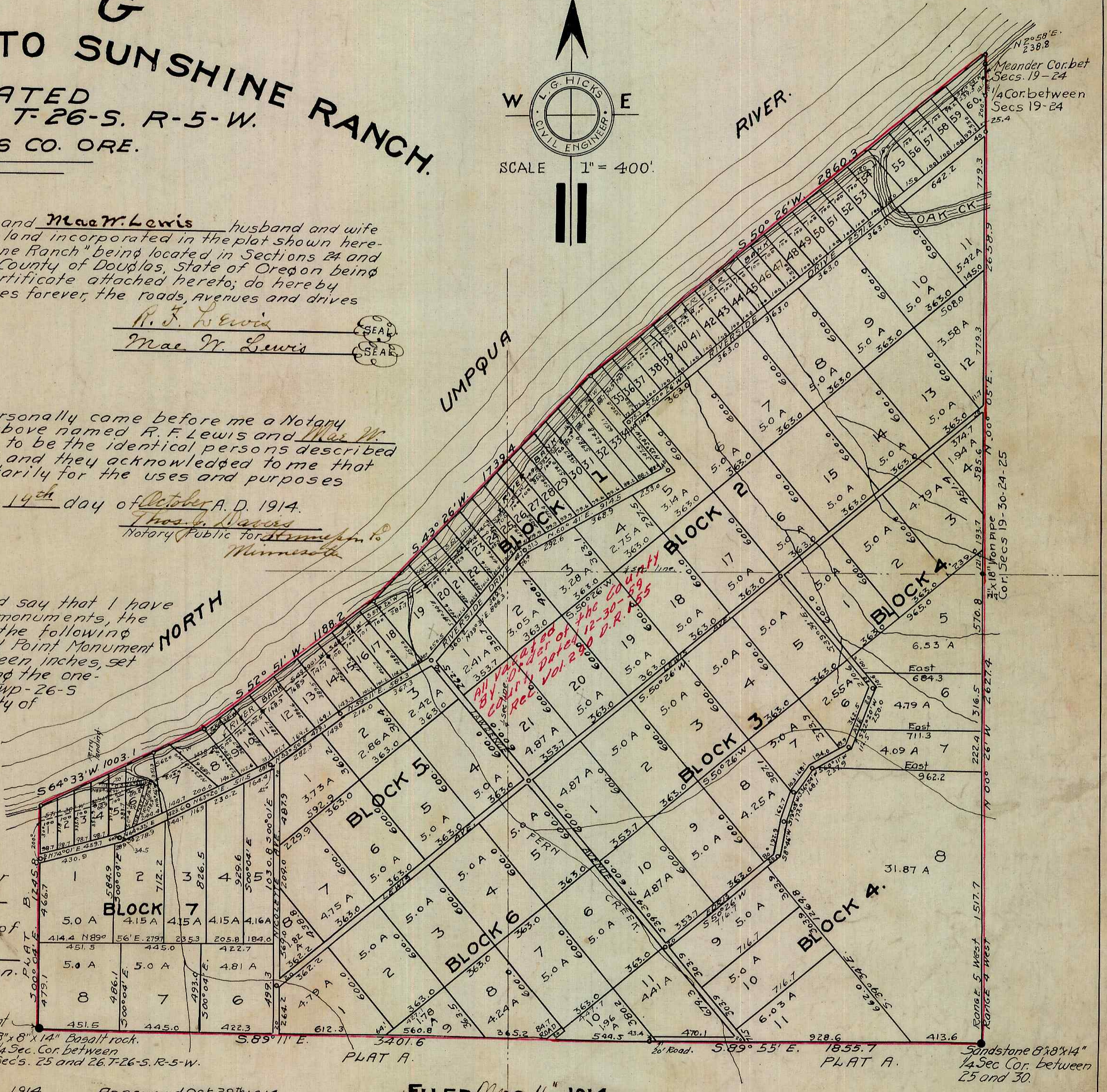

Approved Nov. Term, 1914.
Autorney
County Judge.

Approved 1/16 1914.
S. E. Galatin
County Assessor.

Approved Oct 29th 1914.
Frank Cain
County Surveyor.

FILED Nov 16 1914.
County Clerk.

Lot Lines Run To Center of Road.

By Ethel Webb Deputy

