

SUNNYDALE ORCHARDS

DOUGLAS CO. OREGON

Scale 1 in = 800 ft.

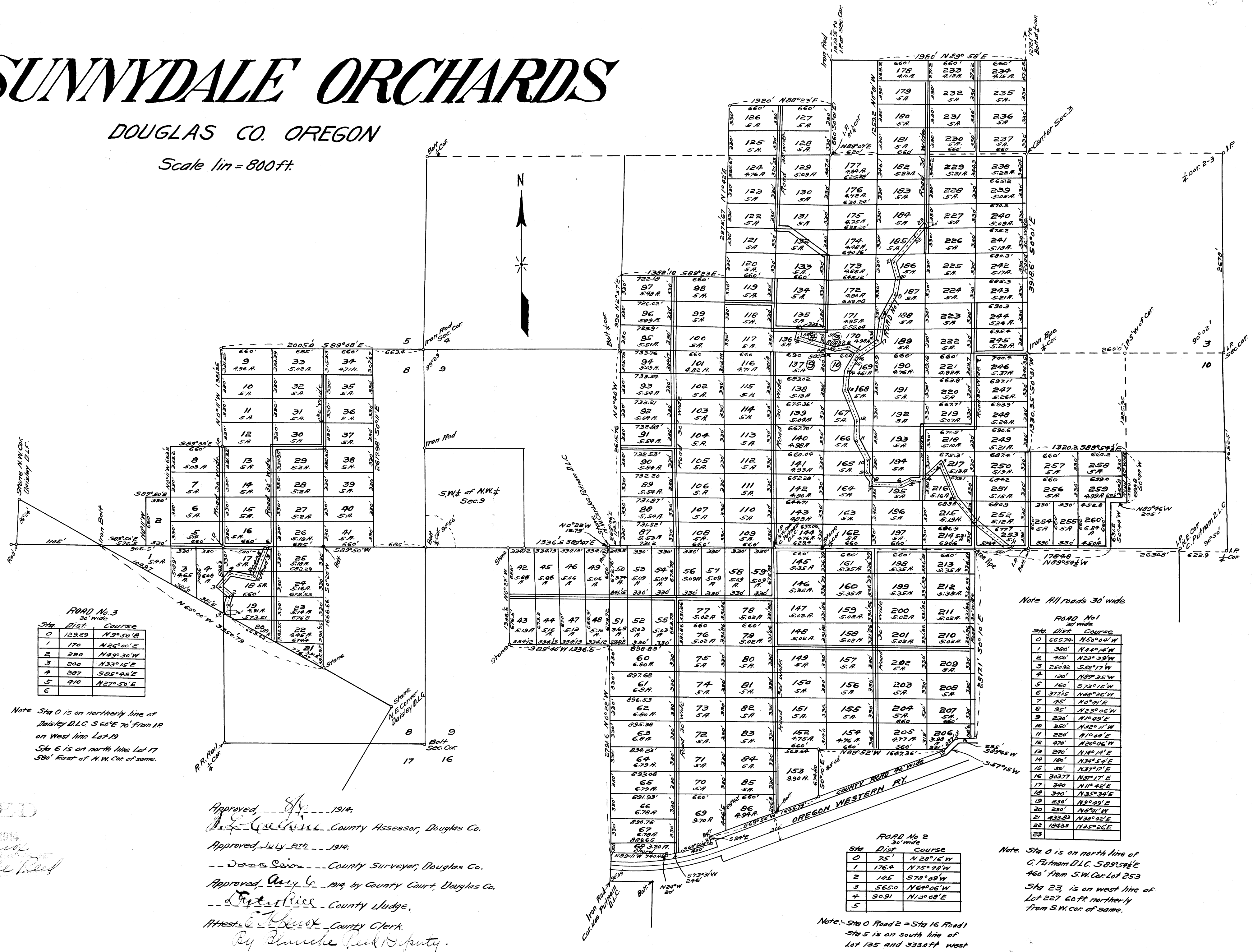

ROAD No. 3
30' wide

Sta	Dist	Course
0	129.29	N 9° 50' E
1	170	N 26° 00' E
2	220	N 49° 30' W
3	200	N 33° 15' E
4	207	S 85° 45' E
5	90	N 27° 50' E

Note Sta 0 is on northerly line of
Dunley D.L.C. S 60° E 70' from IR
on West line Lot 19
Sta 6 is on north line Lot 17
580' East of N.W. Cor. of same.

Note All roads 30' wide

ROAD No. 1
30' wide

Sta	Dist	Course
0	665.74	N 50° 04' W
1	380	N 44° 14' W
2	150	N 23° 39' W
3	250.92	S 50° 17' W
4	190	N 59° 35' W
5	160	S 73° 15' W
6	372.15	N 68° 26' W
7	45	N 0° 41' E
8	95	N 23° 06' W
9	230	N 10° 49' E
10	250	N 32° 11' W
11	220	N 10° 41' E
12	470	N 20° 06' W
13	290	N 140° 14' E
14	180	N 34° 54' E
15	50	N 37° 12' E
16	303.77	N 37° 17' E
17	340	N 11° 42' E
18	340	N 35° 34' E
19	230	N 9° 49' E
20	230	N 8° 11' W
21	433.83	N 36° 48' E
22	1043.3	N 35° 26' E
23		

Note. Sta 0 is on north line of
G. Putnam D.L.C. S 89° 54' E
460' from S.W. Cor. Lot 253
Sta 23 is on west line of
Lot 227 60ft northerly
from S.W. cor. of same.

ROAD No. 2
30' wide

Sta	Dist	Course
0	75	N 28° 16' W
1	176.4	N 75° 49' W
2	145	S 78° 49' W
3	565.0	N 64° 06' W
4	90.91	N 13° 08' E
5		

Note. Sta 0 Road 2 = Sta 16 Road 1
Sta 5 is on south line of
Lot 135 and 333.0ft west
of the S.E. Cor. of same.

FILED
SEP 1 1914
Blanche Reed

Approved _____ 1914,
County Assessor, Douglas Co.
Approved July 21st 1914
County Surveyor, Douglas Co.
Approved _____ 1914, by County Court, Douglas Co.
County Judge.
Attest: _____ County Clerk.
By Blanche Reed Deputy.