

# PLAT - G - ROSEBURG HOME-ORCHARD TRACTS

DOUGLAS COUNTY. OREGON.

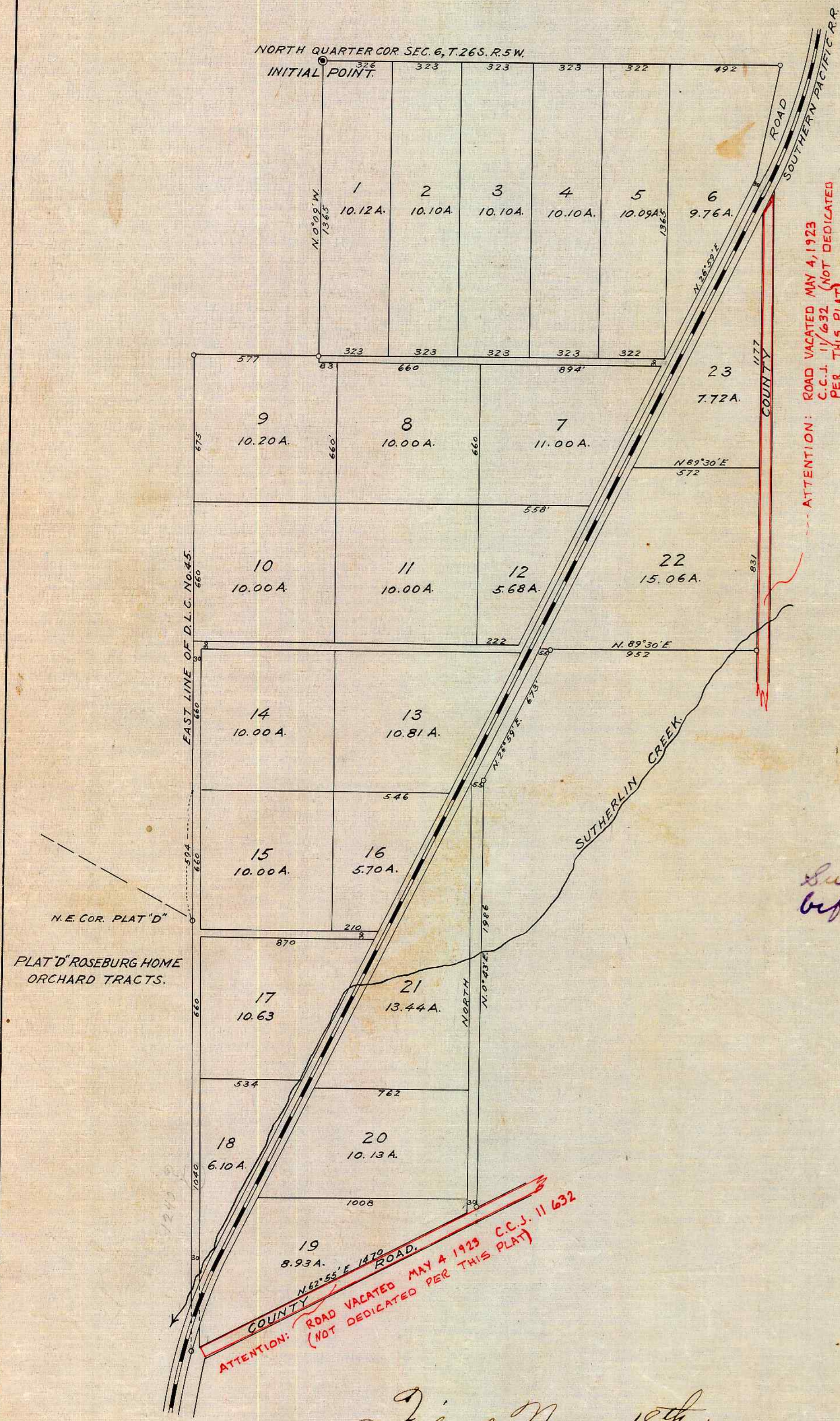

### AFFIDAVIT.

State of Oregon }  
 County of Douglas } SS.  
 I, C. E. Roberts, being first duly sworn, depose and say that I have correctly surveyed and marked with proper monuments the land shown on the annexed plat of which the following is a true description: Beginning at the Initial Point which is a stone 6" x 8" x 15" set 6" below the surface, said point being the North Quarter Corner of Sec. 6, T. 26 S., R. 5 W., W.M. running thence S. 0° 09' E. 1350'; thence West 577'; to East line of D.L.C. #45; thence South along same 4355'; thence N. 62° 55' E. 1470'; thence N. 0° 43' E. 1986'; thence N. 26° 59' E. 673'; thence N. 89° 30' E. 952'; thence North 2008'; thence N. 5° 45' E. 578' to township line; thence West along same 2109' to place of beginning.

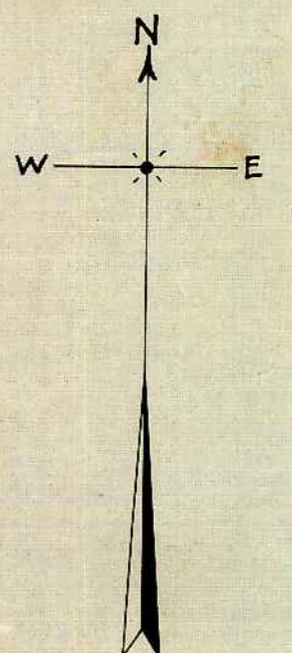

Subscribed and sworn to before me this 1<sup>st</sup> day of June 1912. C. E. Roberts Surveyor.  
 D. G. Phipps Notary Public for Oregon  
 Subscribed and sworn to before me this 17<sup>th</sup> day of February 1911.

**DEDICATION.**  
 KNOW ALL MEN BY THESE PRESENTS, that the Frank A. Sweeney Co. the owners of the land shown on this plat have caused the same to be surveyed and platted as PLAT G, ROSEBURG HOME ORCHARD TRACTS, and do hereby dedicate to the public use forever the roads shown hereon.

In Presence of E. M. Beach  
C. L. Sweeney  
 THE FRANK A. SWEENEY CO.  
Frank A. Sweeney, President.  
Geo. L. Oman, Secretary.

State of Oregon }  
 County of Multnomah } SS.  
 On this 17<sup>th</sup> day of Feby. 1911, before me appeared Frank A. Sweeney and Geo. L. Oman both to me personally known, who being duly sworn did say that he, the said Frank A. Sweeney is the President, and he, the said Geo. L. Oman is the Secretary of the Frank A. Sweeney Co. the within named Corporation, and that the seal affixed to said instrument is the corporate seal of said Corporation, and that the said instrument was signed and sealed in behalf of said Corporation by authority of its Board of Directors, and the said Frank A. Sweeney and Geo. L. Oman acknowledged said instrument to be the free act and deed of said Corporation.

IN TESTIMONY WHEREOF, I have hereunto set my hand and affixed my official seal, this, the day and year first in this, my certificate, written.

J. P. Ford  
 Notary Public in and for said County and State.

Approved June 15 1912  
Frank Cain  
 County Surveyor

Approved Nov. 15, 1912  
J. L. Galpin  
 County Assessor.

Approved Nov. Term County Court  
G. W. Monacott  
 County Judge

Filed Nov. 18<sup>th</sup> 1912  
E. H. ...  
Bobler