

PLAT D SUNSHINE RANCH

LOCATED IN SECTION TWENTY-SIX,
TOWNSHIP 26 SOUTH. RANGE 5 WEST.
Willamette Meridian.

DOUGLAS COUNTY,
OREGON.

SURVEYORS CERTIFICATE.

STATE OF OREGON }
COUNTY OF DOUGLAS } ss.

I, L.G. Hicks, being first duly sworn, depose and say that I have correctly surveyed and marked with proper monuments the land shown on the annexed plat, of which the following is a true description: Beginning at the Initial Point Monument, a basalt rock, 8 inches by 12 inches by 18 inches, set 6 inches below the surface of the ground, and from which the 1/4 corner between Sections 26 and 27, Twp. 26-S, R. 5-W, of the Willamette Meridian, in Douglas County, State of Oregon, bears S. 54° 23' W, 154.8.3 feet; thence S. 86° 25' E, 872.2; N. 30° 51' W, 219.8; N. 89° 27' E, 100.0; N. 46° 30' E, 100.0; N. 10° 00' W, 100.0; N. 26° 43' W, 100.0; N. 3° 35' E, 100.0; N. 77° 10' E, 300.0; S. 78° 28' E, 408.0; N. 42° 16' W, 152.5; N. 51° 56' W, 67.2; N. 78° 29' W, 75.0; S. 81° 31' W, 81.6; N. 84° 17' W, 114.4; S. 77° 11' W, 100.0; S. 80° 03' W, 200.8; S. 81° 55' W, 135.0; S. 19° 52' E, 114.1; S. 6° 23' W, 81.8; S. 11° 35' E, 72.2; S. 22° 15' W, 41.9; S. 31° 59' W, 31.2; S. 62° 52' W, 46.6; S. 40° 18' W, 99.8; N. 87° 30' W, 38.6; N. 74° 43' W, 38.6; N. 75° 15' W, 38.6; N. 79° 49' W, 38.6; N. 61° 21' W, 52.0; N. 31° 41' W, 49.3; N. 52° 51' W, 66.5; N. 47° 11' W, 89.0; N. 1° 29' E, 7.5.1; S. 68° 09' W, 15.0.0; S. 72° 56' W, 15.0.0; S. 2° 35' W, 70.5; S. 53° 05' W, 161.9; S. 30° 49' W, 197.9; S. 86° 25' E, 245.2 to place of beginning. All lot corners are 3/4 and 1 inch gas pipe, except Initial Point.

L. G. Hicks.
SURVEYOR.

Subscribed and sworn to this 19 day of Nov. 1912.

S. J. Brown
NOTARY PUBLIC FOR OREGON.

DEDICATION.

STATE OF OREGON }
COUNTY OF DOUGLAS } ss.

Know all Men by these Presents, that We, A.T. Lawrence and Edris Lawrence, of Douglas County, State of Oregon, the owners of the land, incorporated in the plat shown herewith and known as "PLAT D, SUNSHINE RANCH," being located in Section 26, in Twp. 26-S, R. 5-W, of the Willamette Meridian, in Douglas County, State of Oregon, being more particularly described in the surveyors certificate hereto attached; do hereby dedicate and give to the use of the Public for Public purposes, the Streets and Avenues shown on the accompanying plat forever.

In Witness Whereof We have hereunto subscribed our hands and affixed our seals this _____ day of _____ 1913.
EXECUTED in the presence of

A. T. Lawrence (Seal)
Edris Lawrence (Seal)

STATE OF OREGON }
COUNTY OF DOUGLAS } ss.

On this _____ day of _____ A.D. 1913, personally came before me a Notary Public in and for said County and State the above named A. T. Lawrence and Edris Lawrence, his wife, of Douglas County, State of Oregon, to me personally known to me to be the identical persons described in and who executed the above instrument; and they acknowledged to me that they executed the same freely and voluntarily for the uses and purposes therein named.

Witness my hand and Notarial Seal this _____ day of _____ A.D. 1913.

Notary Public for Oregon.

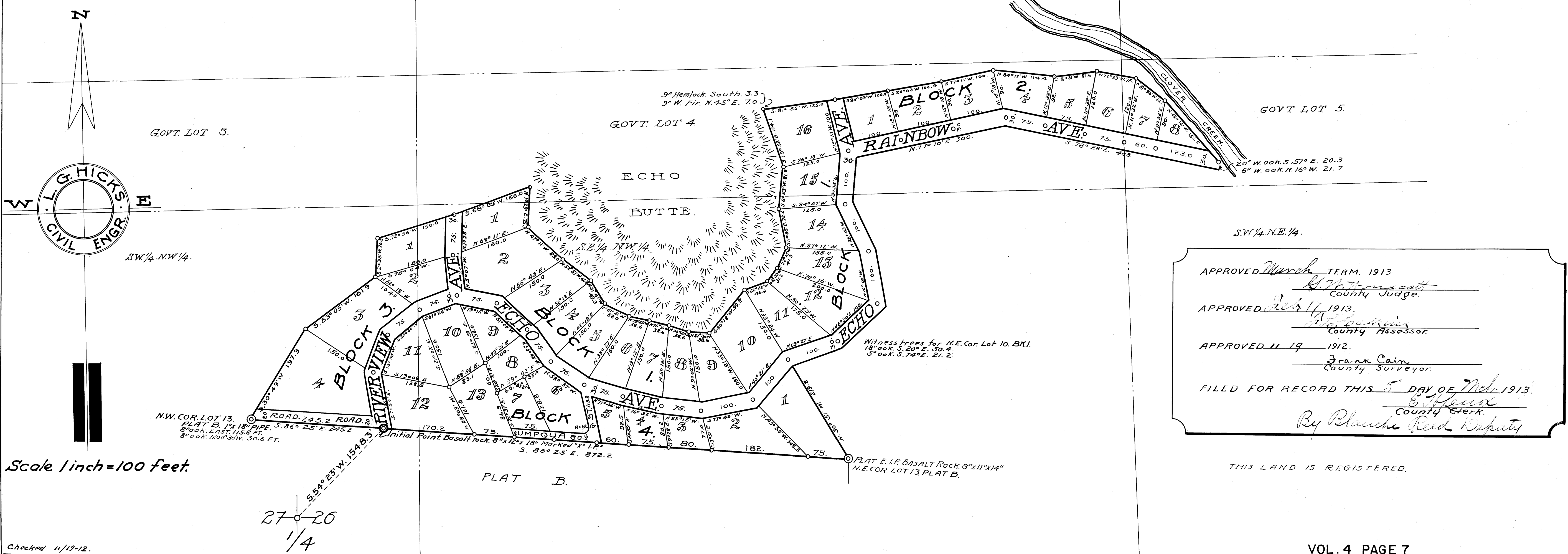

APPROVED March TERM. 1913.
R. W. [Signature]
County Judge.

APPROVED Dec 16 1913.
[Signature]
County Assessor.

APPROVED 11 19 1912.
Frank Cain
County Surveyor.

FILED FOR RECORD THIS 5 DAY OF Feb 1913.
[Signature]
County Clerk.

By Blanche Reed Deputy

THIS LAND IS REGISTERED.