

GREEN VALLEY ORCHARD TRACTS

LOCATED IN SECTION 2, T. 28 S., R. 6 W., W.M.

DOUGLAS COUNTY, OREGON.

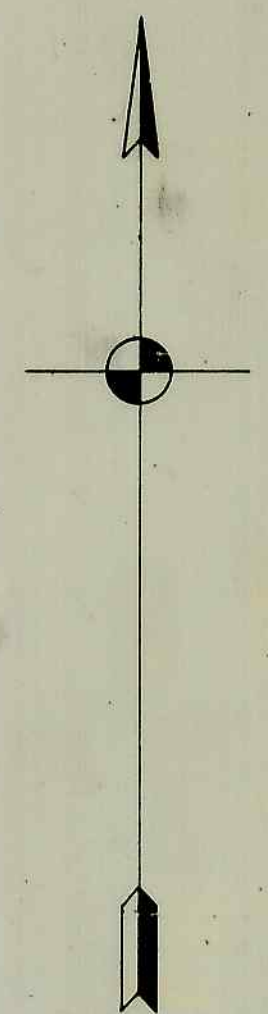

Scale 1 inch = 300 feet.

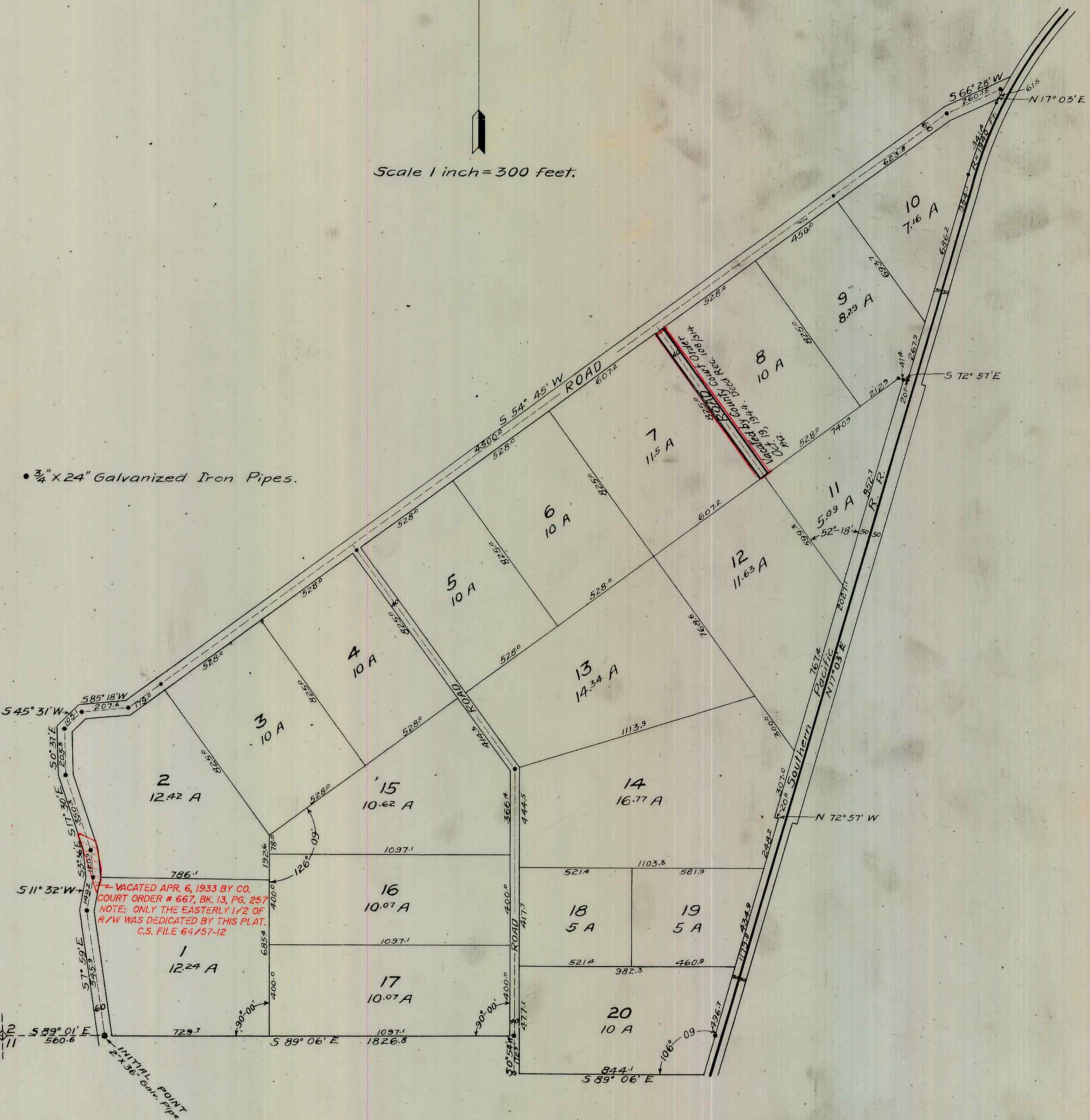

• 3/4" x 24" Galvanized Iron Pipes.

DEDICATION.

KNOW ALL MEN BY THESE PRESENTS, that we, Roscoe N. Green and Nannie E. Green, his wife, owners of the land shown on the annexed plat have caused the same to be surveyed and platted as and by the name of "GREEN VALLEY ORCHARD TRACTS" and we hereby dedicate to the public use forever the roads shown thereon.

Witness: Edna R. Hebl.

Roscoe N. Green Seal
Nannie E. Green Seal

ACKNOWLEDGMENT.

STATE OF OREGON } ss.
COUNTY OF DOUGLAS }

On the 20th day of September 1912, before me appeared Roscoe N. Green and Nannie E. Green, his wife, both to me personally known, who being duly sworn, did say, that they are the owners of the lands shown on the annexed plat and acknowledged that the above instrument was their free act and deed.

IN TESTIMONY WHEREOF I have hereunto set my hand and seal the day and year above written.

Seal

Notary Public for Oregon
By R. C. Adams Deputy

CERTIFICATE OF SURVEYOR.

I, Frank Cain, being first duly sworn, depose and say that I have surveyed and marked with proper monuments the lands shown on the annexed plat of which the following is a true and correct description; Beginning at the initial point monument, a 2" x 36" Galvanized iron pipe, set 6 inches below the surface in the center of the county road, S. 89° 01' E. 560.6 feet from the corner of Sections 2, 3, 10 and 11 in Twp. 28 S., R. 6 W., W.M., thence S. 89° 06' E. 1826.8 ft.; S. 0° 54' W. 172.9 ft.; S. 89° 06' E. 844.1 ft.; N. 17° 03' E. 1179.8 ft.; N. 72° 57' W. 20.0 ft.; N. 17° 03' E. 2027.1 ft.; S. 72° 57' E. 20.0 ft.; N. 17° 03' E. 954.1 ft.; Northeasterly, on a curved line with a radius of 1940.0 ft.; 341.4 ft.; N. 17° 03' E. 61.5 ft.; S. 66° 28' W. 260.75 ft.; S. 54° 45' W. 4500.0 ft.; S. 85° 18' W. 207.6 ft.; S. 45° 31' W. 105.1 ft.; S. 00° 31' E. 205.3 ft.; S. 17° 30' E. 350.3 ft.; S. 3° 36' E. 120.9 ft.; S. 11° 32' W. 149.2 ft.; S. 7° 59' E. 545.9 ft. to the beginning.

Frank Cain
Surveyor.

Subscribed and sworn to before me this 13th day of September 1912.

Notary Public for Oregon
County Clerk.

Approved Sept. Term 1912.
County Judge.

Approved 10/2 1912.
Assessor.

Approved Sep 23 1912.
County Surveyor.

FILED

OCT 2 1912
Blanche Reed