

# MAYNARD'S HARVARD AVENUE ADDITION

BEING A SUBDIVISION OF A PART OF BLOCK No 2 BELLOWS FIRST ADDITION

## TO WEST ROSEBURG

DOUGLAS COUNTY, OREGON.

4-61

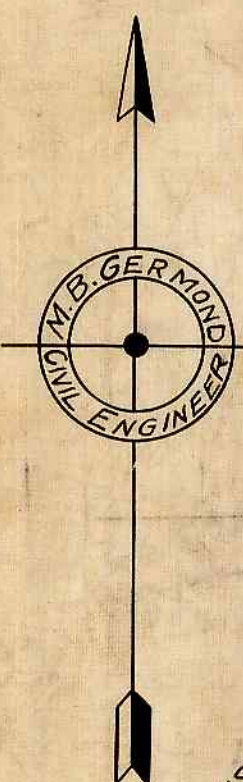

SCALE 60 ft to 1 inch

APPROVED 6 day of JUNE 1912 May Term  
G.M. Northwest County Judge

APPROVED 6 day of JUNE 1912

A.L. Leavitt County Assessor

APPROVED 6 day of JUNE 1912

Frank Cain County Surveyor  
By G.E. Roberts Deputy

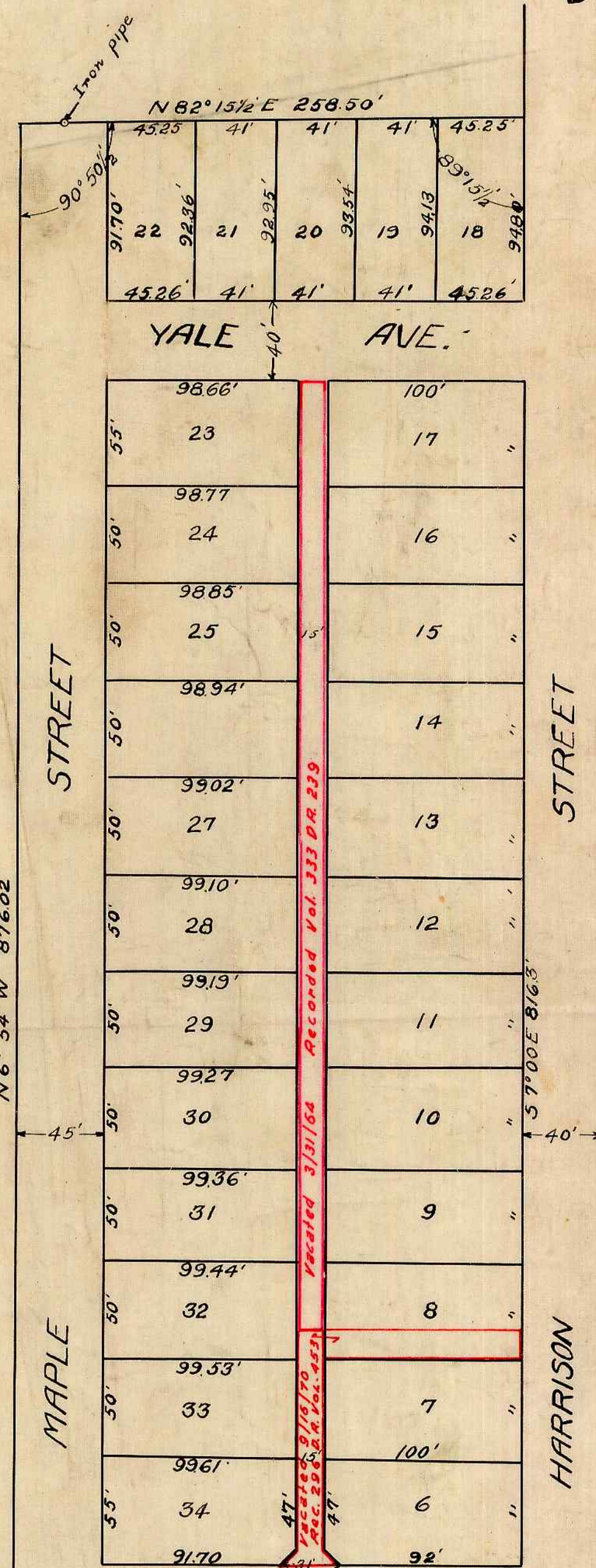

### STREET DEDICATION

KNOW ALL MEN BY THESE PRESENTS, That I, Thomas Wharton owner of the west half of Maple street, and we A.J. Bellows and Almira F. Bellows his wife owners of Harrison Street do hereby dedicate to the use of the Public forever these streets as shown on this plat.

In presence of Blanche Reed A.J. Bellows  
Pete A. Coth Almira F. Bellows  
J. L. Wharton

### CERTIFICATE.

STATE OF OREGON }  
COUNTY OF DOUGLAS } ss.

I, M.B. Germond being first duly sworn depose and say that I have correctly surveyed and marked with proper monuments the land shown on the annexed plat and described as follows to wit, -Beginning at the South-west corner of the J. Huntley D.L. Claim No. 56 in T. 27 S, R. 6 W, W.M. Section 13, thence N 52° 35' W 725.52 ft. to initial point which is a 2 inch galvanized iron pipe three feet in length, thence S 89° 28' W 244.64 ft, thence N 6° 54' W 876.02 ft, thence N 82° 15 1/2' E 258.50 ft, thence S 7° 00' E 816.30 ft, thence S 89° 28' W 17.00 ft, thence S 7° 00' E 92.50 ft. to initial point.

Subscribed and sworn to before me this 5th day of June 1912.

M.B. Germond  
County Clerk.

### DEDICATION.

KNOW ALL MEN BY THESE PRESENTS, that we Charles D. Maynard and Josephine Maynard, the owners of the land shown on the annexed plat has caused the same to be surveyed and platted as "Maynard's Harvard Avenue Addition" to West Roseburg, Douglas County, Oregon and we do hereby dedicate to the use of the Public forever all streets and alleys shown hereon.

In presence of Blanche Reed Charles D. Maynard  
Pete A. Coth Josephine Maynard

Filed June 6th 1912  
G.E. Roberts

### ACKNOWLEDGMENT.

STATE OF OREGON }  
COUNTY OF DOUGLAS } ss.

On this 6th day of June 1912, personally appeared before me a NOTARY PUBLIC within and for said County and State, the above named Thomas Wharton, A.J. Bellows and Almira F. Bellows his wife and Charles D. Maynard and Josephine Maynard his wife, known to me to be the identical persons named in, and who executed the foregoing instrument, and who acknowledged to me that they executed the same freely and voluntarily and for the purpose therein named.

WITNESS my hand and Notarial Seal the day and year last above written.  
G.E. Roberts  
Notary Public for Oregon

Iron bar 2" diam. SW Cor. J. Huntley D.L.C. #56