

# PLAT A OAKLAND POULTRY FARMS

LOCATED IN SECTIONS 27-28-29 AND 30 IN T.24S., R.5W., W.M.  
DOUGLAS CO. ORE.

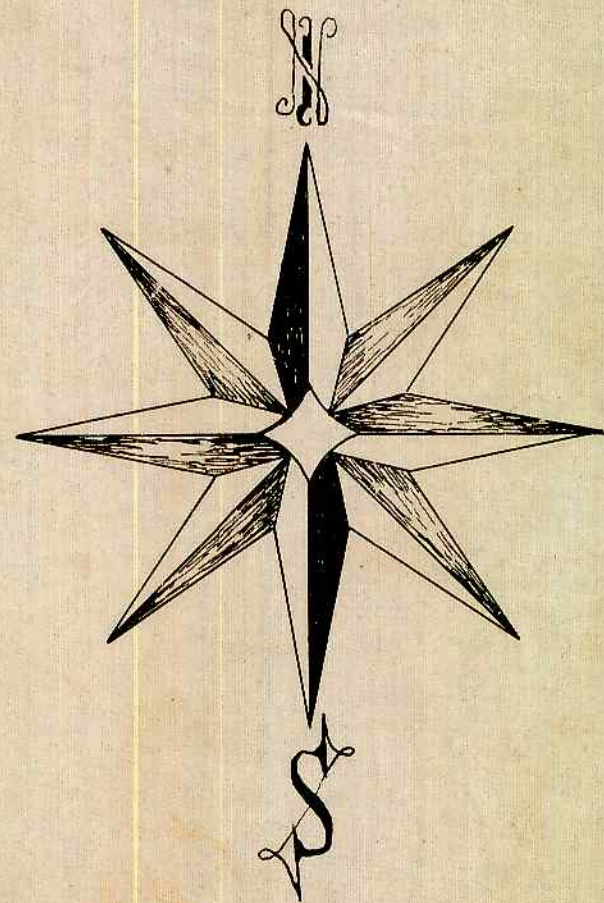

SCALE: 1" = 500'

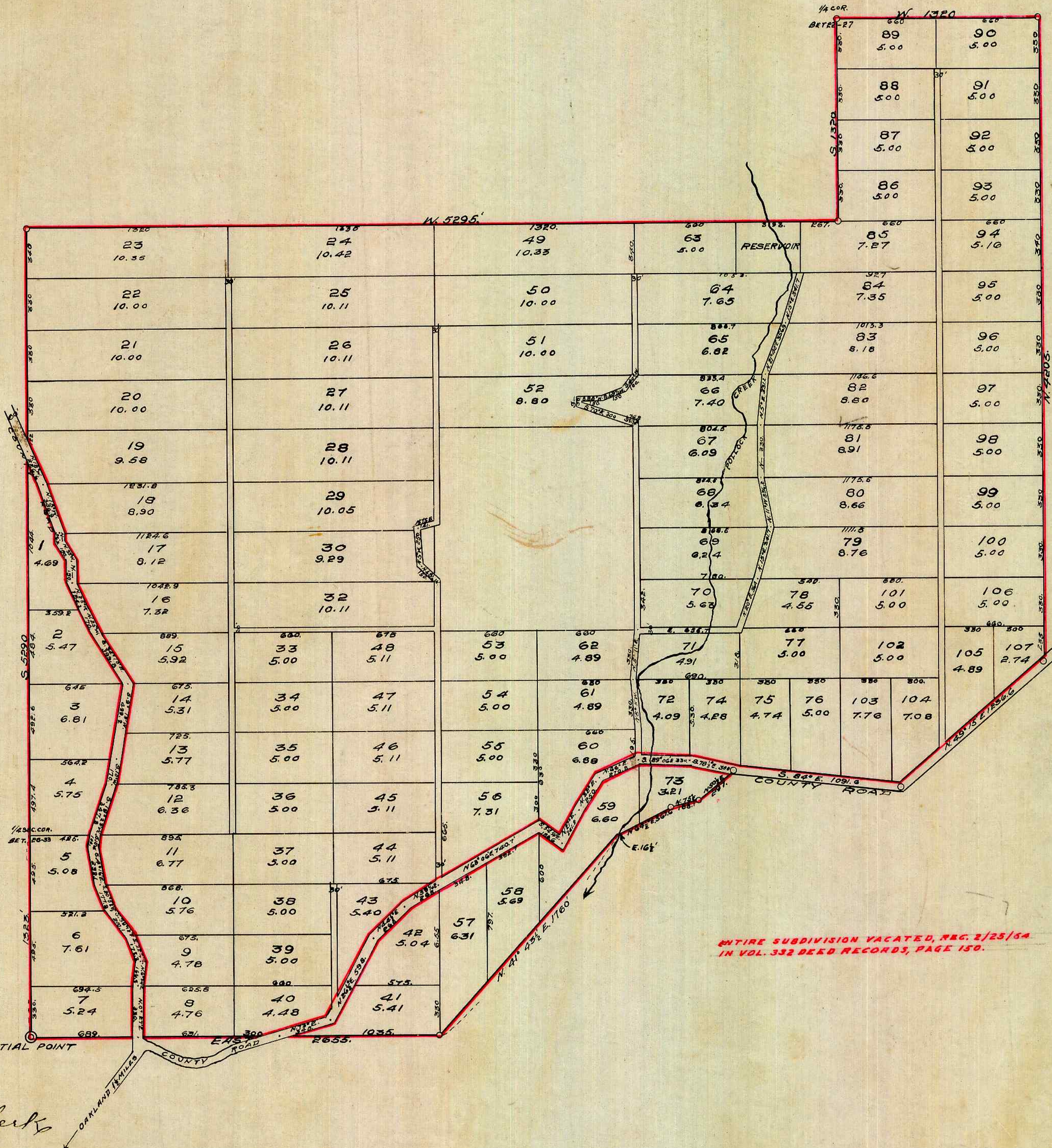

### DEDICATION

Know all Men by these Presents, That the Oakland Poultry Products Company, a Corporation has caused the lands shown on this plat to be surveyed and platted as Plat A Oakland Poultry Farms and they do hereby dedicate to the public use roadways shown hereon.  
In Witness hereof the Oakland Poultry Products Company has caused these presents to be executed by its President and Secretary by authority of its Board of Directors and its corporate seal affixed this 28th day of February 1912.

*O. C. Leiter* President  
*W. L. Saitlaw* Secretary

State of Oregon } ss.  
County of Multnomah }  
On the 28<sup>th</sup> day of February 1912 personally appeared before me a Notary Public in and for Oregon the above named O. C. Leiter and W. L. Saitlaw and acknowledged to me that they executed the foregoing dedication for the uses and purposes therein named.  
Witness my hand and Notarial Seal this day and year last above written.



*Frank W. Power*  
Notary Public for Oregon.

### SURVEYORS CERTIFICATE

State of Oregon } ss.  
County of Douglas }  
I, C. E. Roberts, being first duly sworn depose and say that I have correctly surveyed and marked with proper monuments the lands shown herein of which the following is a true description, to-wit: Beginning at the initial point which is a sand stone 6" x 6" x 12" set 6' below the surface of the ground at the southwest corner of the N.W. 1/4 of the N.E. 1/4 of sec. 33 in T. 24 S., R. 5 W., W.M. being 1323' south of the 1/4 sec. cor. between sec. 28 and 33 thence E. 2055', thence N. 41° 45' E. 1760', thence East 10.5', thence N. 64° E. 307.6', thence N. 75° E. 180.1', thence N. 50° E. 207', thence N. 81° E. 1091.6', thence N. 49° 15' E. 1236.6', thence South 4203', thence West 1320', thence South 1320', thence West 5295', thence South 5290' to place of beginning.

Subscribed and sworn to before me this 20<sup>th</sup> day of March 1912.  
*C. E. Roberts*  
*Frank Cain*  
Notary Public

APPROVED March 7<sup>th</sup> 1912  
*Frank Cain* COUNTY SURVEYOR  
By *C. C. Boyer*, Deputy.

APPROVED *Frank L. Leclair* 3/12/12  
COUNTY ASSESSOR

APPROVED March Term 1912  
*J. M. Munn* COUNTY JUDGE

Filed Mar 23<sup>rd</sup> 1912  
*E. H. Leonard*, Collector

ENTIRE SUBDIVISION VACATED, REC. 2/25/54  
IN VOL. 332 DEED RECORDS, PAGE 150.