

PLAT A. RIVERSDALE

LOCATED IN SECTIONS 33-34-T-26-S and SECS. 3-4-T-27-S, R-6-W, WILL. MER.

DOUGLAS COUNTY,
OREGON.

NORTH
UMPQUA RIVER.

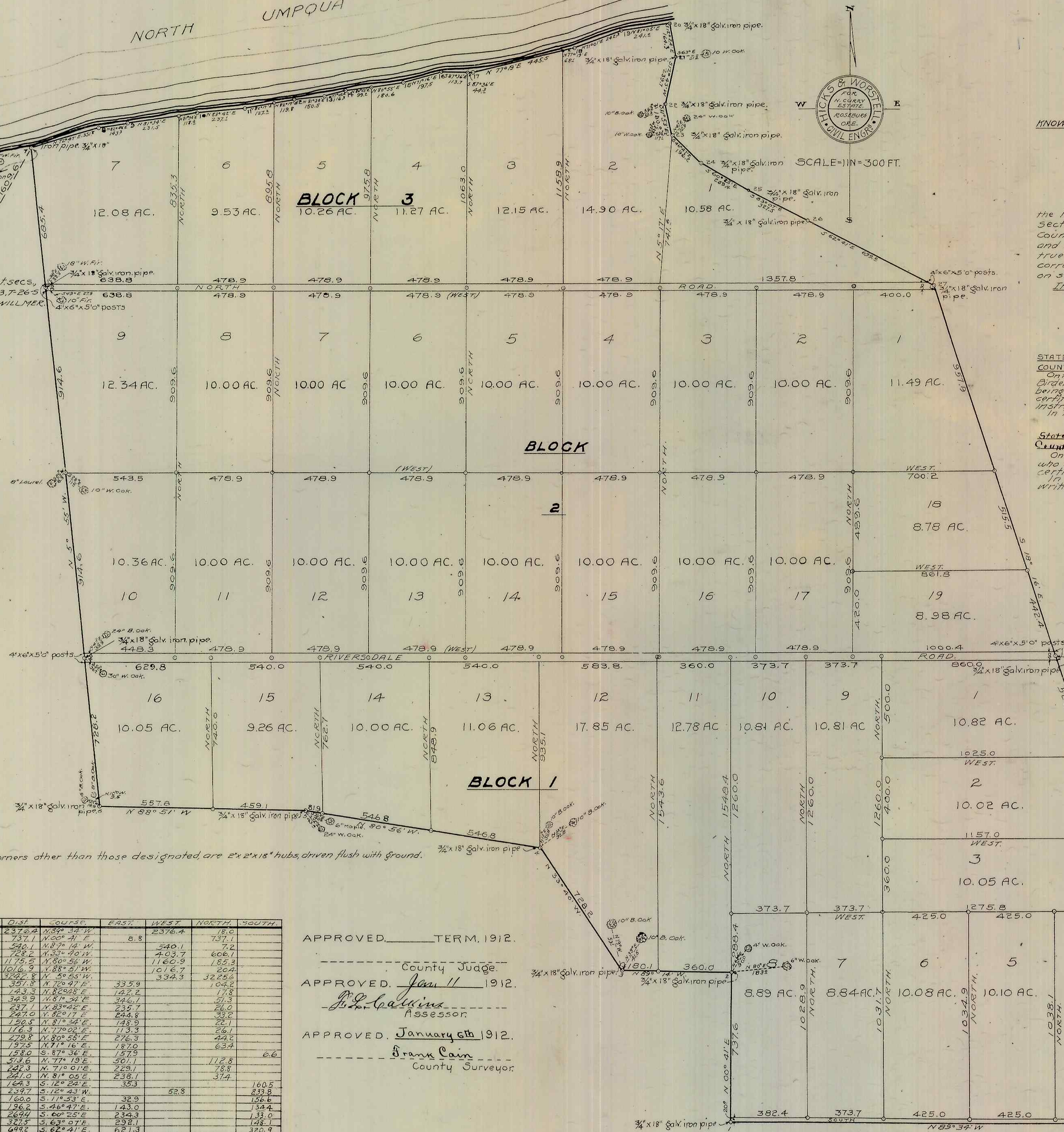

DEDICATION.

KNOW ALL MEN BY THESE PRESENTS, that the N. Curry Estate, by ISABELLA JANE CURRY, CHARLES THOMAS CURRY, ISA BELL JANE CURRY, BIRDELLA ELIZABETH CURRY, NATHANIEL CURRY, EDITH FLORENCE CURRY, LULU ANN CURRY, WILLIAM GRAHAM CURRY, all of Douglas County, Oregon, the legal owners of the real property represented and described on the within map and located in Sections 33 and 34-Twp-26-S, and Sections 3 and 4, Twp-27-S, Range 6 West, Willamette Meridian, in Douglas County, State of Oregon, do by these presents plot and establish the said tract of real property as and by the name of "Plat A. RIVERSDALE", and we do hereby declare that the annexed map and plat is a true and correct plat; that the lots and parcels shown and designated upon the within plat are correct and conform with our wish; and that we hereby dedicate to the Public Use forever the roads shown on said plat.

In Testimony Whereof We have set our hands and seals, this 4th day of March, 1912.
 Isabella Jane Curry, Charles Thomas Curry, Isa Bell Jane Curry, Birdella Elizabeth Curry, Nathaniel Curry, Edith Florence Curry, Lulu Ann Curry, William Graham Curry, all of Douglas County, Oregon, Notaries Public for Oregon.

STATE OF OREGON
 COUNTY OF DOUGLAS } ss
 On this 4th day of March, A.D. 1912, before me appeared Isabella Jane Curry, Charles Thomas Curry, Isa Bell Jane Curry, Birdella Elizabeth Curry, Edith Florence Curry, and Lulu Ann Curry, who are to me personally known and who being duly sworn, did severally and collectively, each for himself and herself, state that they signed the above certificate of dedication as their own voluntary act and deed, and further acknowledged that the said instrument was the true act and deed of the N. Curry Estate.

In Testimony Whereof, I have hereunto set my hand and affixed my official seal, the day and year last above written.
 State of Oregon } ss
 County of Douglas } ss
 On this 4th day of March, A.D. 1912, before me appeared Nathaniel Curry and William Graham Curry, who are personally known to me and who being duly sworn, did each for himself state that he signed the above certificate of dedication as his own voluntary act and deed.

SURVEYOR'S CERTIFICATE.

State of Oregon } ss
 County of Douglas } ss
 We, L. G. Hicks and R. Worstell, being first duly sworn, depose and say that we are Civil Engineers and Surveyors; that we have surveyed the tract of land shown on the above plat and known as PLAT A, RIVERSDALE; that the survey and plat are correct and that the corners and lots have been marked with proper monuments as directed by Law.
 We have set an Initial Point, a 2" by 3" galvanized iron pipe, from which the 1/4 corner between Sec. 34 in Twp-26-S, and Sec. 3 in Twp-27-S, Range 6 West, Willamette Meridian, Douglas Co., Oregon, bears N 60° 55' E 146.4 feet. Thence N 89° 34' W 237.4; thence N 00° 41' E 737.1; thence N 89° 14' W 540.1; thence N 33° 00' W 728.2; thence N 80° 56' W 1175.8; thence N 88° 15' W 1016.2; thence N 5° 55' W 392.8; thence N 72° 47' E 391.8; thence N 82° 48' E 143.3; thence N 81° 34' E 349.2; thence N 83° 42' E 234.1; thence N 82° 17' E 247.2; thence N 81° 34' E 150.3; thence N 77° 02' E 116.3; thence N 80° 55' E 279.8; thence N 71° 04' E 197.5; thence S 87° 36' E 158.2; thence N 77° 19' E 513.5; thence N 71° 01' E 242.3; thence N 81° 05' E 241.2; thence S 12° 29' E 164.3; thence S 12° 43' W 239.7; thence S 11° 53' E 160.2; thence S 66° 47' E 196.2; thence S 60° 25' E 269.2; thence S 63° 07' E 321.3; thence S 62° 41' E 899.2; thence S 18° 16' E 434.2 to place of beginning.

We also swear that the subdivision is correct as shown by Plat.
 Subscribed and sworn to before me this 15th day of January, 1912.
 Commission expires July 15, 1913.
 Notary Public for Oregon.

STATION	DIST.	COURSE	EAST	WEST	NORTH	SOUTH
1	237.4	N 89° 34' W		237.4	16.0	
2	737.1	N 00° 41' E	8.8		737.1	
3	540.1	N 89° 14' W		540.1	7.2	
4	728.2	N 80° 56' W		493.7	606.1	
5	1175.8	N 88° 15' W		1160.9	185.3	
6	1016.2	N 5° 55' W		1016.2	20.2	
7	392.8	N 72° 47' E		392.8	322.9	
8	143.3	N 82° 48' E	33.5		104.6	
9	349.2	N 83° 42' E	142.2		17.8	
10	234.1	N 82° 17' E	346.1		21.3	
11	150.3	N 77° 02' E	235.7		21.0	
12	513.5	N 81° 05' E	242.3		36.2	
13	122.9	N 81° 05' E	148.9		26.1	
14	175.0	N 71° 04' E	113.3		26.1	
15	196.2	N 71° 04' E	276.3		44.5	
16	158.2	S 87° 36' E	157.9		187.0	
17	513.5	N 71° 04' E	501.1		112.8	2.6
18	241.0	N 71° 01' E	229.1		78.8	
19	241.0	N 81° 05' E	238.1		37.4	
20	160.2	S 11° 53' E	35.3		160.5	
21	160.2	S 11° 53' E		52.8	233.8	
22	160.2	S 11° 53' E	32.9		156.6	
23	196.2	S 66° 47' E	143.0		134.4	
24	269.2	S 60° 25' E	234.3		135.0	
25	321.3	S 63° 07' E	198.1		168.1	
26	499.2	S 62° 41' E	651.3		320.9	
27	434.2	S 18° 16' E	1360.8		413.1	
			5884.9	5417.0	5417.0	

APPROVED _____ TERM, 1912.
 County Judge
 APPROVED, Jan 11 1912.
 J. P. Cassin
 Assessor
 APPROVED, January 6th 1912.
 Frank Cain
 County Surveyor

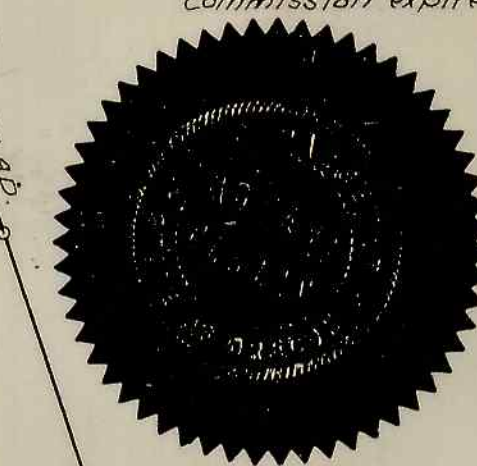

March 15 1912
 Filed
 County Clerk

Vacated by Order of the County Court
 Feb. 5-1913. Recorded Vol. 9 P. 336. E. J. Thomas Co. Clerk