

PLAT A. SUNSHINE RANCH. DOUGLAS CO. OREGON.

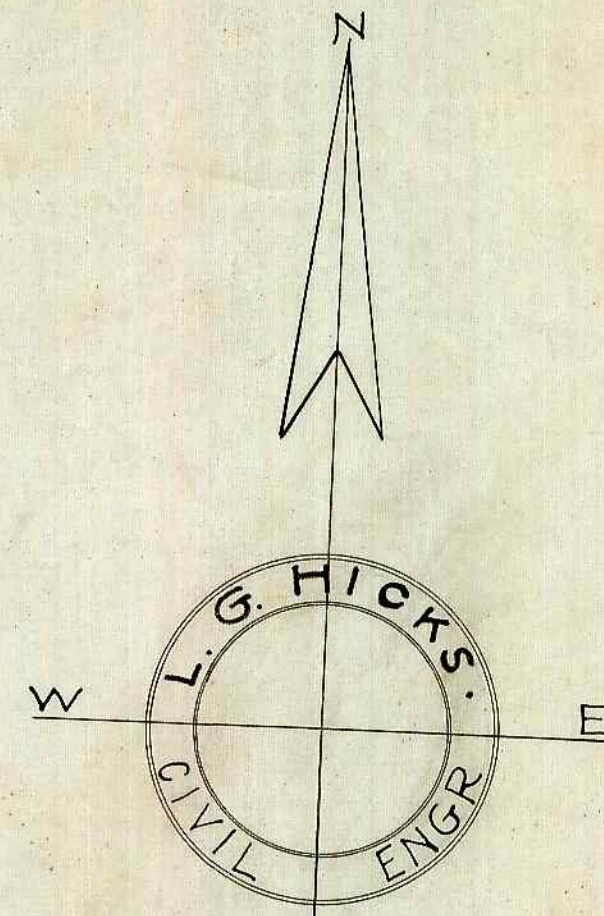

SCALE 1 IN = 400 FT.

THIS LAND IS REGISTERED.

LOCATED IN THE FOLLOWING
SECTIONS.
SECTION 25. T-26-S-R-5W.
" 36. T-26-S-R-5W.
" 30. T-26-S-R-4W.
" 31. T-26-S-R-4W.

DEDICATION

STATE OF OREGON }
COUNTY OF DOUGLAS }⁵⁵

Know All Men By These Presents, That We, A.T. Lawrence and Edris Lawrence, of Douglas County, State of Oregon, the owners of the land incorporated in the plat shown herewith, and known as PLAT A SUNSHINE RANCH" being located in Sections 31 and 30, Twp. 26 S. R. 4 W. and in Sections 25 and 36, Twp. 26 S. R. 5 W. of the Will. Mer. in Douglas County, State of Oregon, being more particularly described in the Surveyors Certificate here to attached; do hereby dedicate and give to the use of the Public for Public purposes, the streets and roads shown on the accompanying plat, forever.

In Witness Whereof We have hereunto subscribed our hands and affixed our seals this 18th day of February A.D. 1913.

Executed in the presence of
A.T. Lawrence Seal
Edris Lawrence Seal
Maggie M. Lawrence

STATE OF OREGON }
COUNTY OF DOUGLAS }⁵⁵

On this 18th day of February A.D. 1913, Personally came before me a Notary Public in and for said County and State, the above named A.T. Lawrence and Edris Lawrence, his wife, of Douglas County, State of Oregon, to me personally known to be the identical persons described in and who executed the above instrument, and they acknowledged to me that they executed the same freely and voluntarily for the uses and purposes therein named. Witness my hand and Notarial Seal this 18th day of February A.D. 1913.

SURVEYORS CERTIFICATE.

STATE OF OREGON }
COUNTY OF DOUGLAS }⁵⁵

I, L.G. Hicks, being first duly sworn, depose and say that I have correctly surveyed and marked with proper monuments the land shown on the annexed plat, of which the following is a true description. Beginning at the initial point monument, a basalt rock, 8 inches by 8 inches by 14 inches set 6 inches below the surface of the ground, at the 1/4 corner on the west boundary of section 30 Twp. 26 S. R. 4 W. of the Will. Mer., in Douglas County, State of Oregon; thence S42°37'W, 660.0 feet; thence S87°37'W, 466.7; thence N.2°23'W, 505.8; thence West 922.7; thence S27°31' E 600.9; thence S47°23' E, 942.8; S 39°04' E, 781.2; thence S41°29' E, 137.4; thence S18°31' E, 485.8; thence S6°49' E, 468.1; thence S.14°21' W, 900.0; thence N.75°39' W, 135.0; thence S.5°21' W, 303.5; thence S.33°11' W, 376.0; thence S.52°27' W, 367.5; thence S.39°54' W, 600.2; thence S.51°54' E, 318.8; thence N.38°06' E, 1000.0; thence S.75°39' E, 109.1; thence N42°43' E, 454.4; thence N.31°30' E, 313.9; thence N.25°11' E, 305.4; thence N.31°03' E, 312.8; thence S.75°39' E, 175.0; thence N.3°41' E, 503.2; thence N.42°37' E, 1320.0; thence N.2°23' W, 466.7; thence N.87°37' E, 650.0; thence N.2°23' W, 466.7; thence N.67°37' W, 715.8; thence S.87°37' W, 726.0; thence S.2°23' E, 300.0; thence S.21°35' W, 510.5; thence S.87°37' W, 466.7; thence N.2°23' W, 1400.1 to the place of beginning and containing 132.50 acres more or less.

L.G. Hicks
SURVEYOR.

Subscribed and sworn to before me this 11th day of January A.D. 1913.

Sylvia J. Brown
NOTARY PUBLIC for Oregon.

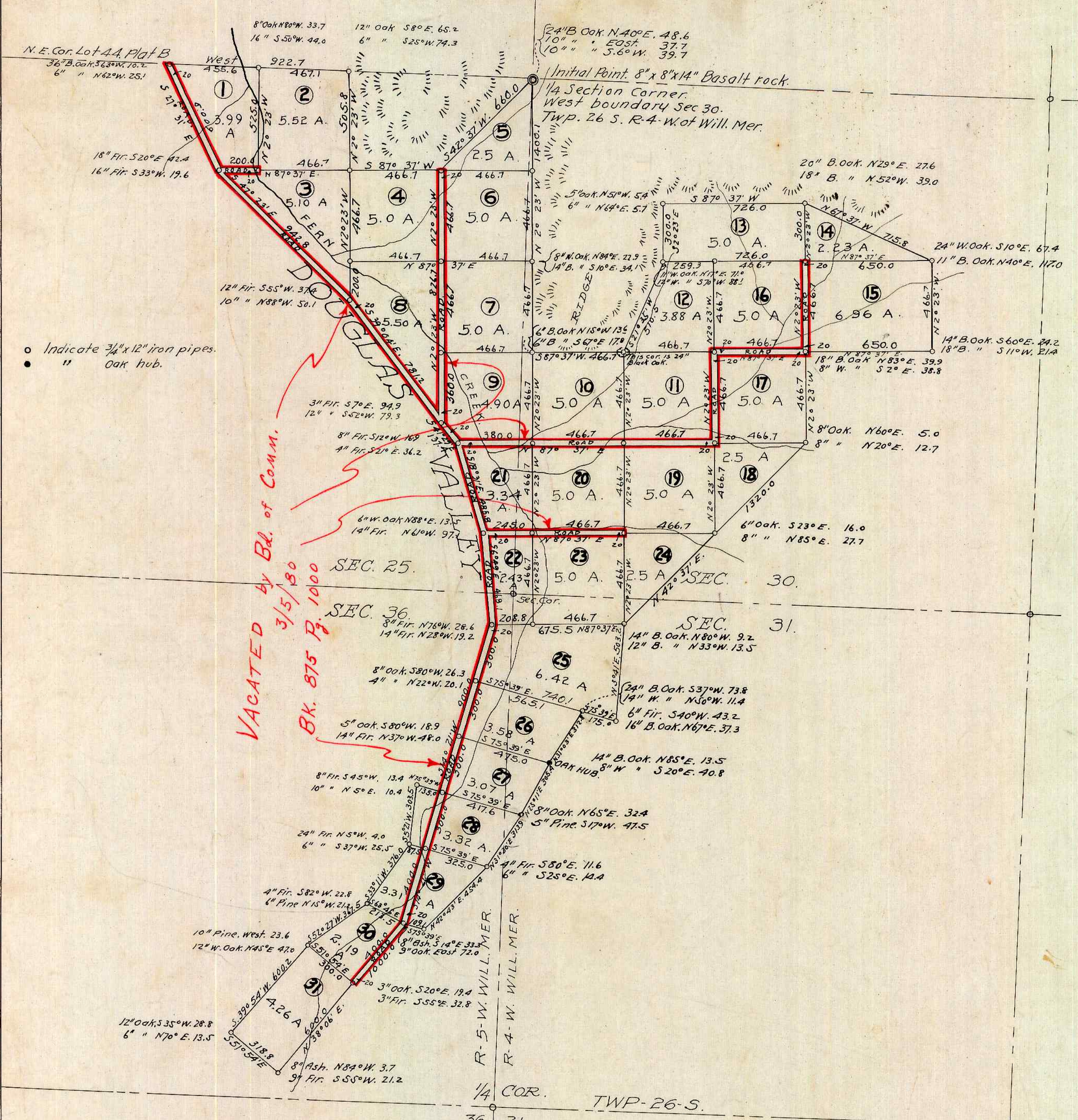

APPROVED.
March TERM, 1913.
H.M. Hancock
COUNTY JUDGE.

APPROVED.
Feb 18 1913.
J.P. Gallatin
COUNTY ASSESSOR

APPROVED.
1-13 1913.
Frank Cain
COUNTY SURVEYOR.

FILED.
This *5th* day of *March* 1913.
E. J. Harris
County Clerk.
By *Blanche Reed* Deputy