

APPROVED March TERM. 1913.

W. W. Hancock  
County Judge.

APPROVED 3/22 1913.

Frank L. Galatin  
County Assessor.

APPROVED 3-21<sup>st</sup> 1913.

Frank Cain  
County Surveyor.  
By C. E. Boyer Deputy.

**FILED**  
This 22<sup>nd</sup> day of March 1913.  
C. H. Bond  
County Clerk  
By W. C. Elger Deputy

**SCALE 1 IN = 300 FT**

All Witness trees scribed "X.R.P."  
All Corners 3/4"x18" Pipes.

# PLAT B Laurel Crest

LOCATED IN SECTIONS  
2-3-10-11.  
TWP-27-S. R-6-W. WILL. MER.

DOUGLAS COUNTY,  
OREGON.

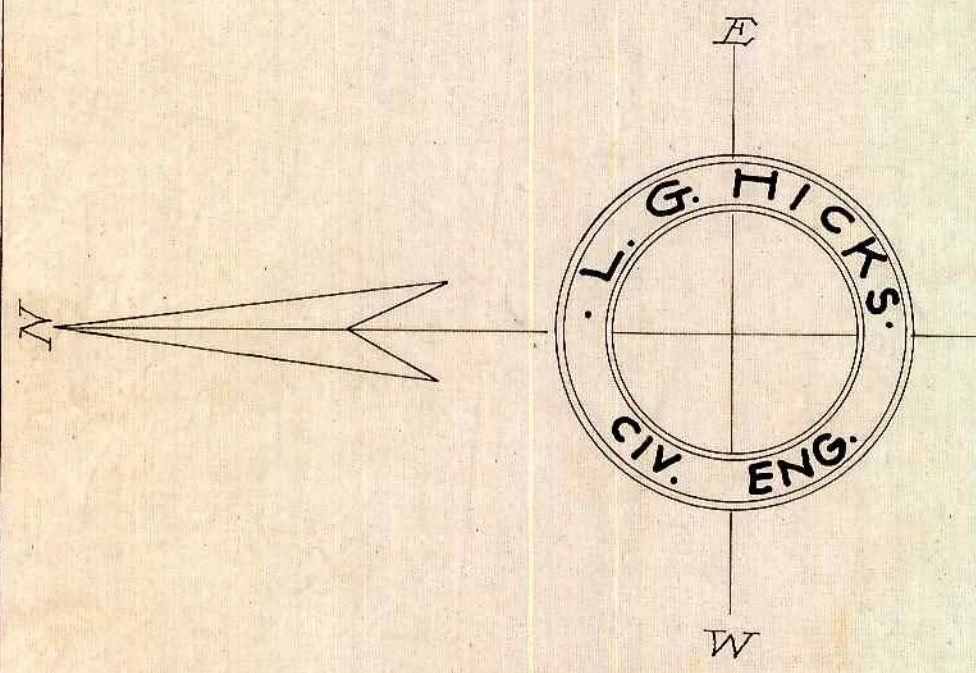

### SURVEYORS CERTIFICATE.

STATE OF OREGON } SS.  
COUNTY OF DOUGLAS }  
I, L. G. Hicks, being first duly sworn, depose and say that I have correctly surveyed and marked with proper monuments the land shown on the annexed plat, of which the following is a true description; Beginning at the Initial Point monument, a six inch by six inch by twelve inch sandstone, set six inches below the surface and from which the South-east corner of Claim No 45, in Twp-27-S. R-6-W of the Will. Mer. in Douglas County, State of Ore., bears N89°13'E, 521.60 feet;

- Thence S. 89°13' W. 2100.00 feet
- " S. 1° 20' E. 2952.26 " To S.E. Cor. Cl. 43.
- " N. 85° 51' E. 25.20 "
- " S. 16° 37' E. 503.60 "
- " S. 23° 12' E. 133.50 "
- " S. 65° 42' E. 767.50 "
- " N. 79° 06' E. 587.60 "
- " N. 63° 35' E. 477.29 "
- " N. 34° 21' E. 290.64 "
- " N. 44° 02' E. 689.97 "
- " N. 28° 32' E. 361.20 "
- " N. 32° 56' E. 418.00 "
- " N. 47° 10' E. 939.12 "
- " N. 1° 20' W. 516.84 "
- " N. 79° 50' W. 894.89 "
- " N. 71° 24' W. 450.00 "
- " N. 18° 38' E. 400.00 "
- " N. 14° 13' E. 354.90 " To S.E. Cor. Cl. 45.
- " S. 89° 13' W. 521.60 " To place of beginning and containing 240.10 acres more or less.

L. G. Hicks  
Surveyor

Subscribed and sworn to this 21<sup>st</sup> day of March, A.D. 1913.  
Frank L. Galatin  
Notary Public for Oregon.

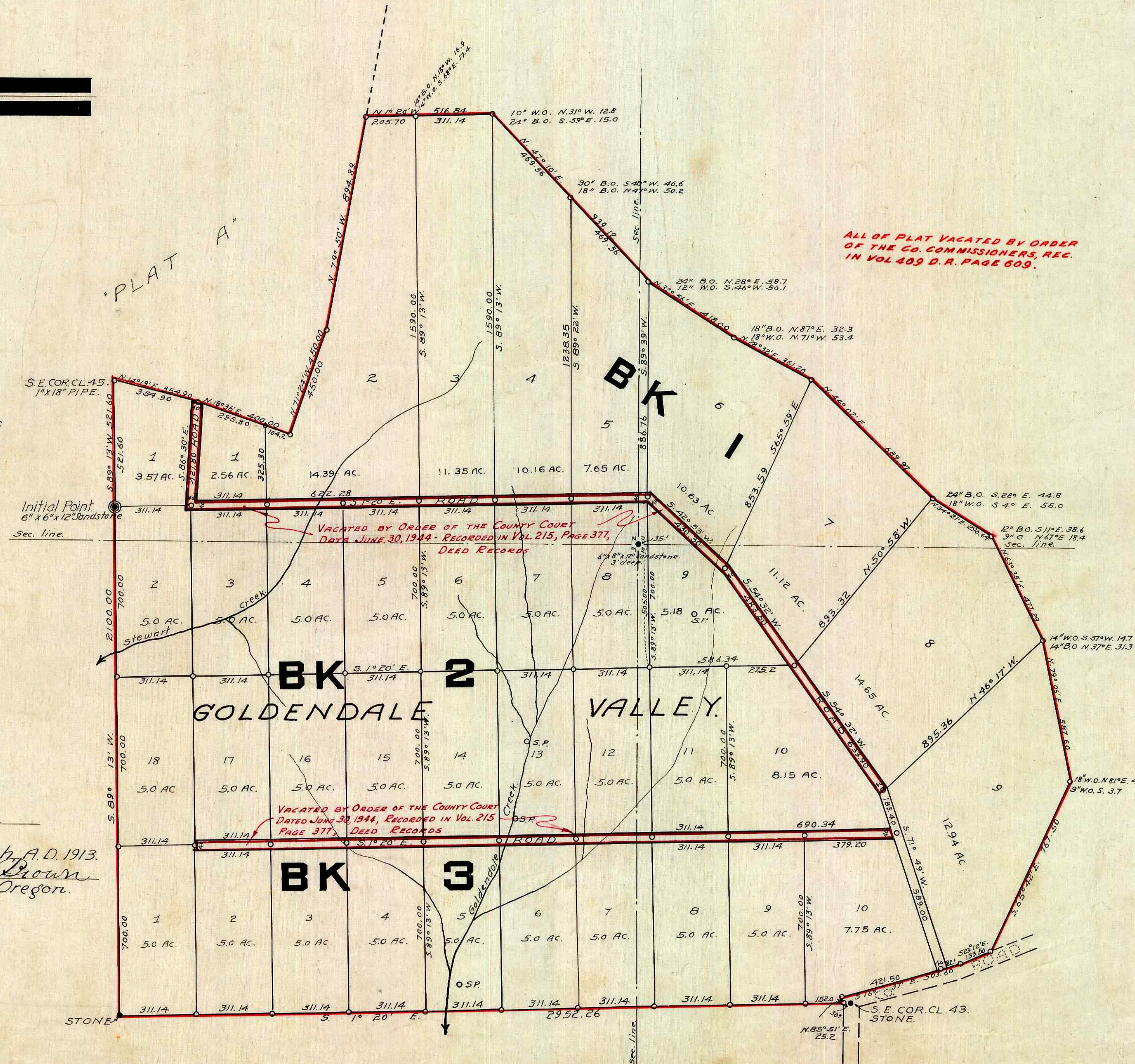

ALL OF PLAT VACATED BY ORDER OF THE CO. COMMISSIONERS, REC. IN VOL 409 D. R. PAGE 609.

VACATED BY ORDER OF THE COUNTY COURT DATED JUNE 30, 1944 - RECORDED IN VOL. 215, PAGE 377, DEED RECORDS

VACATED BY ORDER OF THE COUNTY COURT DATED JUNE 30, 1944 - RECORDED IN VOL. 215, PAGE 377, DEED RECORDS

### DEDICATION.

STATE OF OREGON } SS.  
COUNTY OF DOUGLAS }  
Know all men by these presents, that We, Fred A. Stewart and Georgia A. Stewart, of Douglas County, State of Oregon, the legal owners of the land incorporated in the plat shown herewith and known as "PLAT B LAUREL CREST" being located in sections 2-3-10 and 11, in Twp-27-S. Range 6-West Will. Mer. in Douglas County, State of Oregon, being more particularly described in the Surveyors certificate hereto attached; do hereby dedicate and give to the use of the public forever, for public purposes the roads shown on the accompanying plat. In Witness Whereof We have hereunto subscribed our hands and affixed our seals, this 22<sup>nd</sup> day of March, A.D. 1913.

Fred A. Stewart Seal  
Georgia A. Stewart Seal  
L. G. Hicks  
G. Wilson

STATE OF OREGON. } SS.  
COUNTY OF DOUGLAS. }  
On this 22<sup>nd</sup> day of March, A.D. 1913, personally came before me a notary public in and for said County and State, the above named Fred A. Stewart and Georgia A. Stewart, his wife of Douglas County, State of Oregon, to me personally known to be the identical persons described in and who executed the above instrument, and they acknowledged to me that they executed the same freely and voluntarily for the uses and purposes therein named.

Witness my hand and notarial seal this 22<sup>nd</sup> day of March, A.D. 1913.  
L. G. Hicks  
Notary Public for Oregon.